

29/77
R/S 29/22

RS 29/22

IN THE CITY OF RIVERSIDE

RECORD OF SURVEY

Being a Survey of Portions of Lot 4, Block 30 of Lands of Riverside Land and Irrigating Company, as shown by Map on File in Book 1 of Maps, Page 70, Records of San Bernardino County, California.
October 1958. Scale 1"=100'

Donald J. McKee, Licensed Surveyor

Filed for Record at the request of County Surveyor Lewis Pope, this 17th day of December 1958, at 10:15 A.M. in Book 29 of Record of Survey at Page 27. Fee \$5.00

No. 01111
Jack A. Ross
County Recorder

By D. J. McKee
Deputy

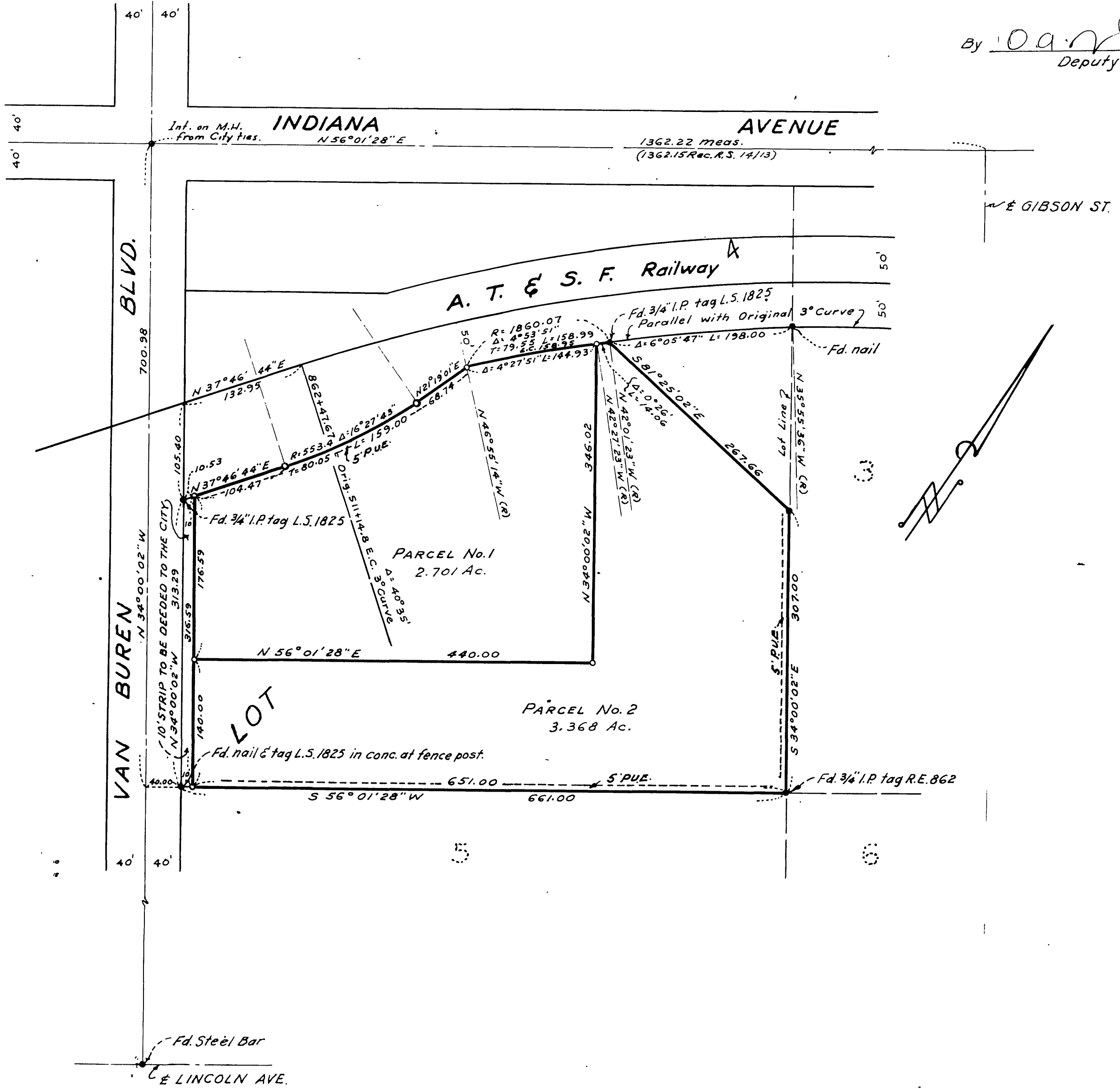

CITY CLERK'S CERTIFICATE

This Record of Survey Map was approved by the City Council of the City of Riverside, California on the 5th day of December 1958.

Virginia D. Decker
City Clerk of the City of Riverside, California.

SURVEYOR'S CERTIFICATE

This map correctly represents a survey made under my direction in conformance with the requirements of Chapter 15 of Division 3 of the Business and Professions Code, at the request of Lewis Pope, in October 1958.

Donald J. McKee
Licensed Land Surveyor No. 1825

NOTES

Bearings are based on the center line of Van Buren Blvd. shown as N 34° 00' 02" W on Record of Survey filed in Book 14, Page 13, records of Riverside County, California.

- Indicates 3/4" Iron Pipe set and Tagged L.S. 1825
- Indicates monuments found as shown.

COUNTY SURVEYOR'S CERTIFICATE

This map has been examined for conformance with the requirements of Chapter 15 of Division 3 of the Business and Professions Code this 16th day of December 1958.

A. C. Keith, COUNTY SURVEYOR

By G. C. Keith