

29/24

IN THE CITY OF RIVERSIDE

RECORD OF SURVEY

SHOWING A SURVEY OF A PORTION OF THE EAST ONE-HALF OF THE EAST ONE-HALF OF THE SOUTHEAST ONE-QUARTER OF THE NORTHWEST ONE-QUARTER OF THE SOUTHWEST ONE-QUARTER OF SECTION 33, T.2 S., R.5 W., S.B.B. & M.

OCTOBER, 1958

SCALE 1" = 50'

J.F. DAVIDSON, C.E.

Filed for Record of request of County Surveyor this 18th day of December, 1958, at 1:35 P.M. in Book 29 of Record of Survey of Page 21.
Fee \$1.00 No. _____
JACK A. ROSS County Recorder
By O.A. Mead Deputy

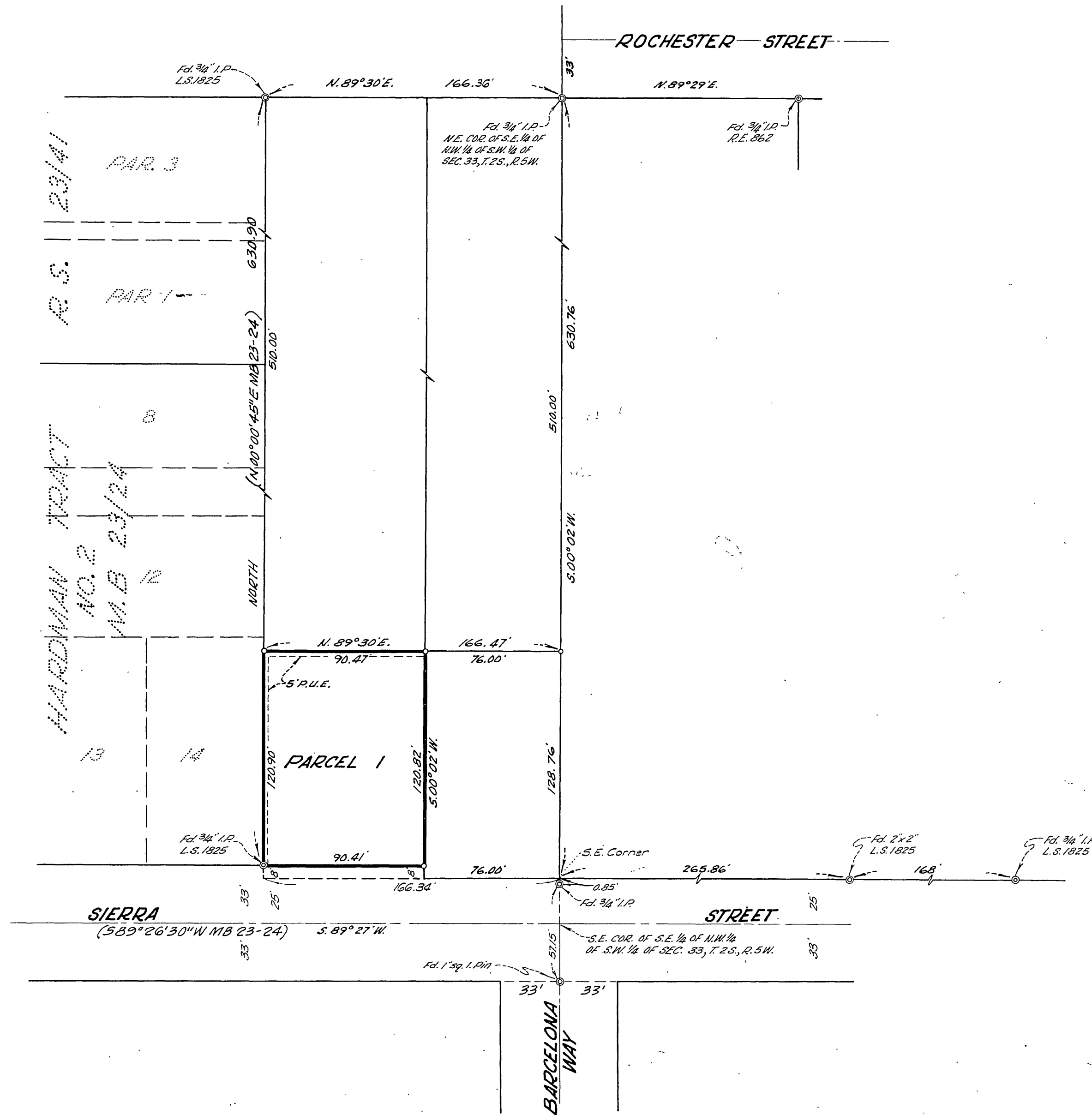

SURVEY MADE AT THE REQUEST OF ERICH RICHTER

This Record of Survey map was approved by the City Council of the City of Riverside, California, on the 18th day of December, 1958.

Virginia J. Steuber
City Clerk of the City of Riverside, Calif.

ENGINEER'S CERTIFICATE

This map correctly represents a survey made by me or under my direction in conformance with the requirements of Chapter 15 of Division 3 of the Business and Professions Code at the request of ERICH RICHTER in November, 1958.

J.F. Davidson
Registered Civil Engineer No. 862

ENGINEER'S NOTE

Bearing are based on the center line of "SIERRA STREET" as being S 89° 27' W as shown on map of "CORONADO TERRACE" as recorded in M.B. 25/100, records of Riverside Co., Calif.

o Indicates 3/4" Iron Pipe, tagged R.E. 862, Set.

COUNTY SURVEYOR'S CERTIFICATE

This map has been examined for conformance with the requirements of Chapter 15 of Division 3 of the Business and Professions Code this 17th day of December, 1958.

A.C. KEITH County Surveyor

By *C.T. Worley* Deputy