

29/26

# IN THE CITY OF RIVERSIDE RECORD OF SURVEY

BEING A SURVEY OF A PORTION OF THE NORTH-WEST QUARTER OF THE NORTH-EAST QUARTER OF SECTION 33, T.2 S. R.5 W., S.B.B. & M.

JANUARY 1958

SCALE 1" = 50'

Filed for Record at request of County Surveyor this 22nd day of December, 1958 at 2:15 P.M. in book 29 of Record of Survey at page 6  
Fee \$ 5.00 No. 92255  
JACK A. ROSS County Recorder  
By aa vna Deputy

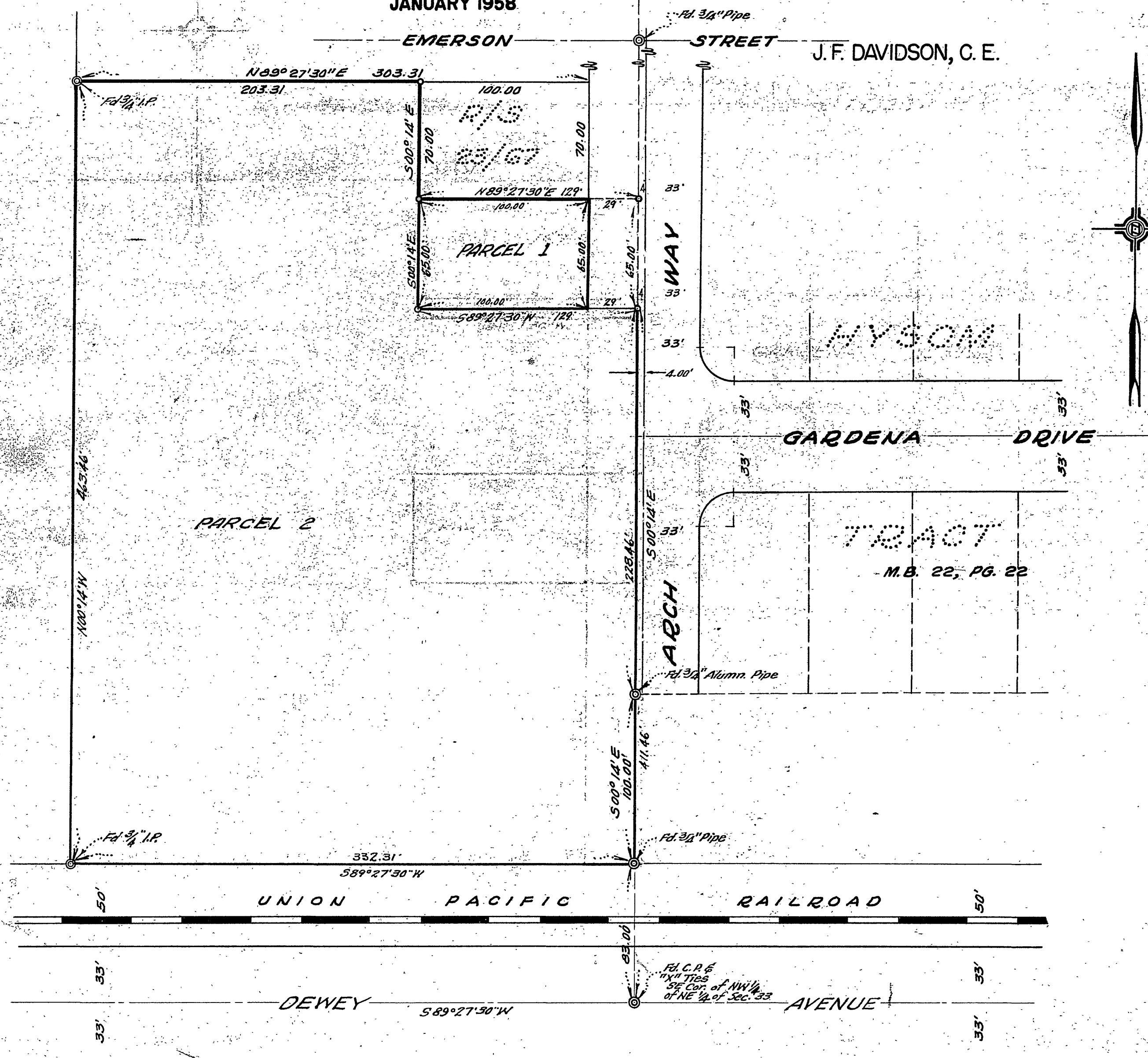

SURVEY MADE AT THE REQUEST OF L. L. SANFORD

This map has been examined for conformance with the requirements of Chapter 15 of Division 3 of Business and Professions Code this 22nd day of December, 1958.

A.C. Keith  
County Surveyor  
by G.T. Worley  
Deputy

This Record of Survey Map was approved by the City Council of the City of Riverside, California on the 16th day of December, 1958.

Virginia J. Hruschka  
City Clerk of the City of Riverside, California

ENGINEER'S NOTE:  
Bearings are based on the center line of "Arch Way" being N 00° 14' 14" W as shown on map of "Hysom Tract" in M.B. 22122, Records of Riverside County, California.

- ⊥ indicates 3/4" Pipe set unless noted otherwise.
- ⊙ indicates monument found as noted.

This map correctly represents a survey made by me or under my direction in conformance with the requirements of Chapter 15 of Division 3 of the Business and Professions Code at the request of L.L. Sanford.

J.F. Davidson  
Registered Civil Engineer No. 862

1763