

29/37

IN THE COUNTY OF RIVERSIDE

# RECORD OF SURVEY

SHOWING A SURVEY OF A PORTION OF LOT 2 OF BLOCK 68 AND A PORTION OF LOT "F" OF LA SIERRA HEIGHTS TRACT NO. 2, MAP BOOK 7-66, REC. RIV. COUNTY, CALIFORNIA.

DEC. 1958 **J. F. DAVIDSON, C. E.** SCALE 1"=60'

Filed for Record at request of County Surveyor this 15th day of January, 1959, at 3:10 P. M. in Book 7-66 of Record of Survey at Page 37.  
Fee \$5.00 No. \_\_\_\_\_  
JACK A. ROSS County Recorder  
By O. A. Wheat Deputy

SURVEY MADE AT REQUEST OF JOSE M. DIAZ

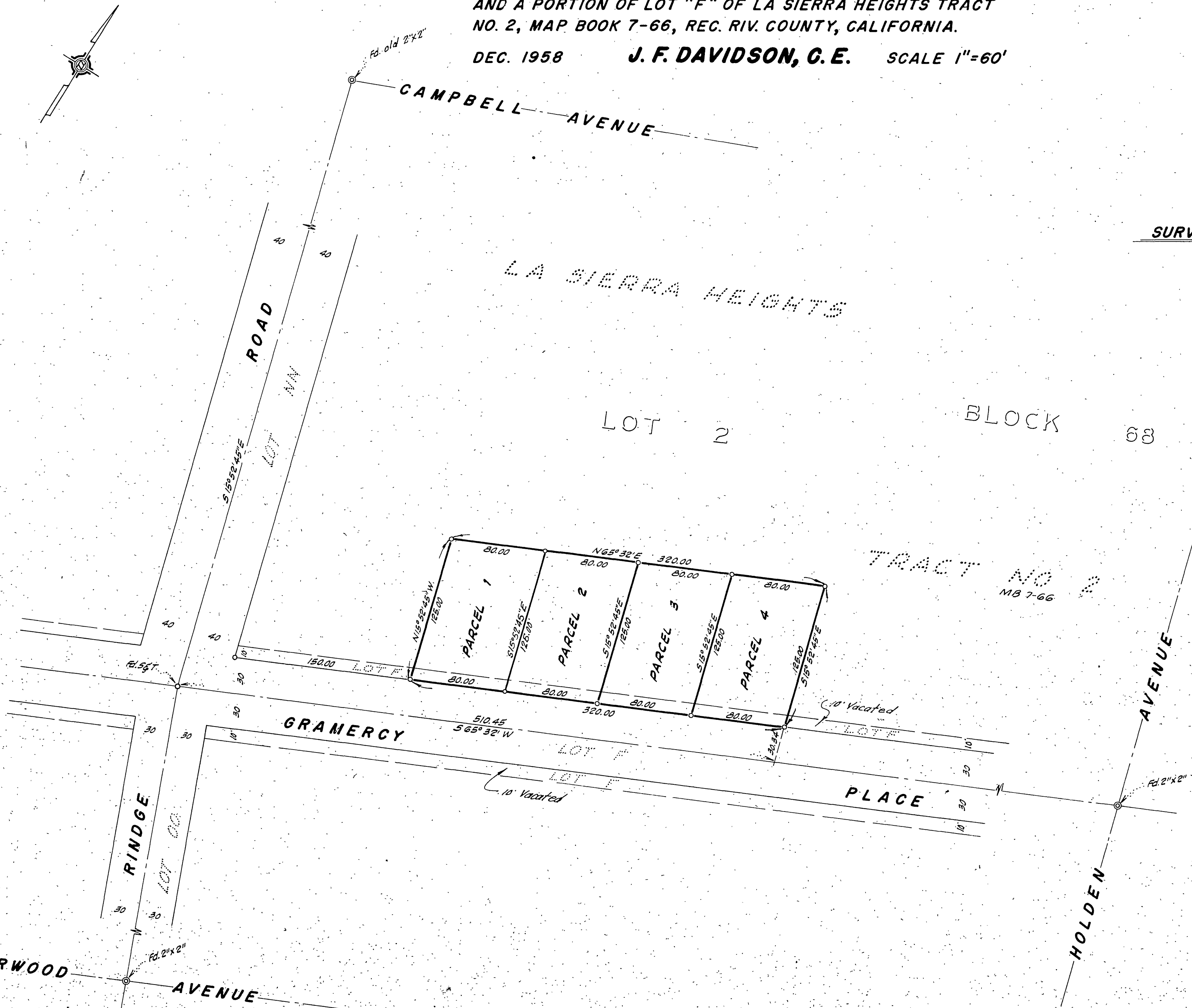

### ENGINEER'S CERTIFICATE

This map correctly represents a survey made by me or under my direction in conformance with the requirements of Chapter 15 of Division 3 of the Business and Professions Code at the request of JOSE M. DIAZ on NOVEMBER 1958.

J. F. Davidson  
Registered Civil Engineer No. 862

### ENGINEER'S NOTE

Bearings are based on the center line of RINDGE ROAD being  $S15^{\circ}52'45"E$  as shown on map of "LA SIERRA HEIGHTS TRACT NO. 2" map book 7-66 Records of Riverside County, California.

Indicates 2"x2" Redwood Stake tagged R.E. 862 set.

### COUNTY SURVEYOR'S CERTIFICATE

This map has been examined in conformance with the requirements of Chapter 15 of Division 3 of the Business and Professions Code this 15th day of January, 1959.

A. C. KERTH County Surveyor  
By E. T. Worsley

R 15 29/37