

79140  
05/22/512

# IN THE COUNTY OF RIVERSIDE RECORD OF SURVEY

Filed For Record at Request of County Surveyor  
this 5th day of Feb. 1959 at 11:00 A.M.  
in Book 29 of Records of Survey at Page 40

Fee \$5.00

Jack A. Ross  
County Recorder  
By O.A. West  
Deputy

This map has been examined for conformance with the requirements of chapter 15 of Division 3 of the business and professions code this 4th day of February 1959

A.C. KEITH County Surveyor Riverside County, Calif

of a Portion of Lots 6 and 8 in Block 67 of La Sierra Tract No 2 as Shown by Map on file in Book 7 of Maps Pg.66 Records of Riverside County California

May 1958

Donald J. McKee

Licensed Surveyor

Scale: 1 in. = 100 ft

by C.T. Worsley  
Asst.

I hereby certify that I am a Licensed Land Surveyor in the State of California and that this map consisting of one (1) sheet correctly represents a survey made by me in May, 1957 and that all monuments shown hereon actually exist and their positions are correctly shown. Surveyed at the request of the Alford School District May 1958

Donald J. McKee  
Licensed Land Surveyor # 1825

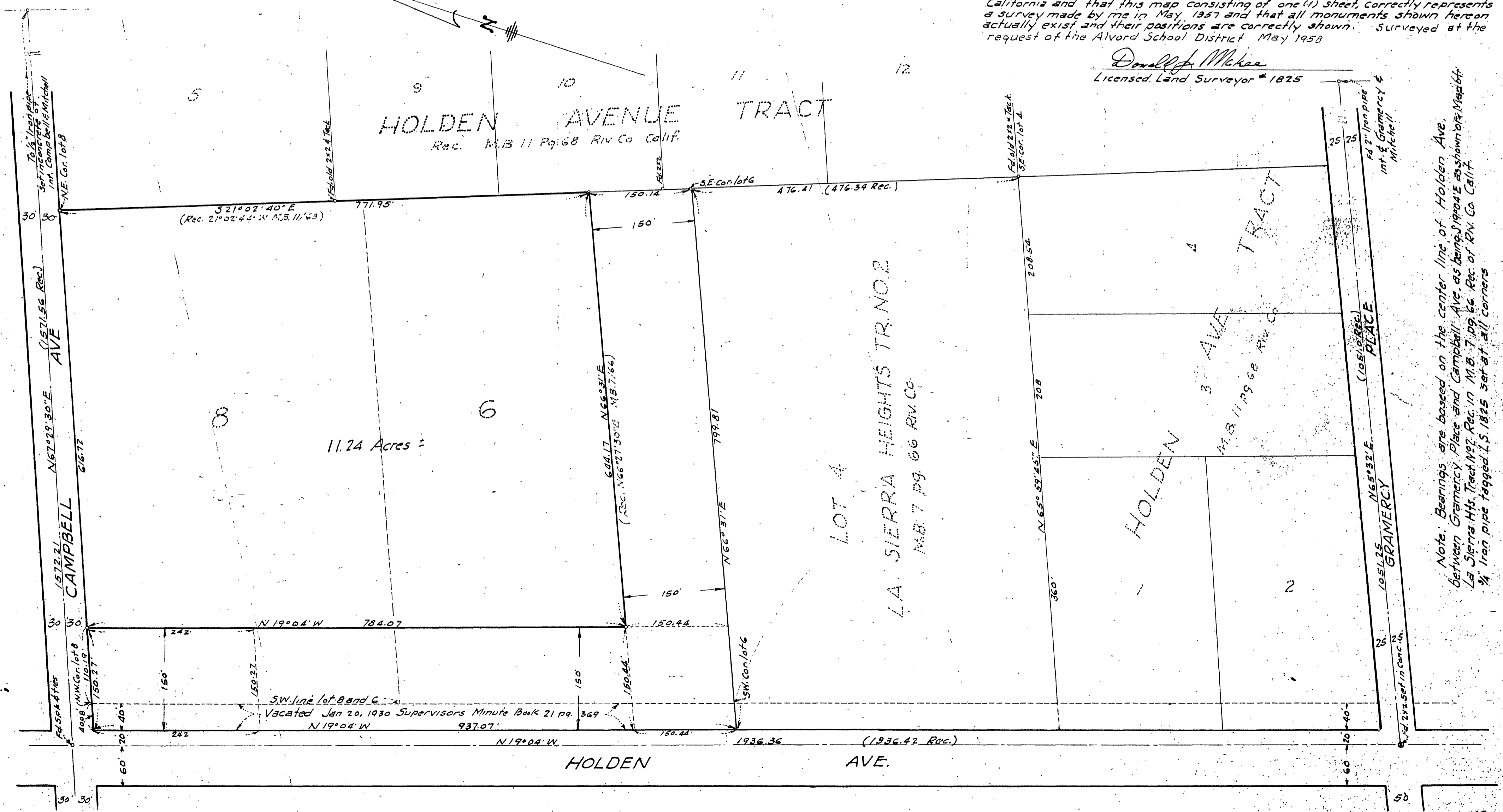

R/S 29/40

RS 29/40