

IN THE CITY OF RIVERSIDE

RECORD OF SURVEY

OF A PORTION OF FRACTIONAL LOT 7, BLOCK 6 OF RIVERSIDE LAND AND IRRIGATING COMPANY SUBDIVISION AS SHOWN ON MAP RECORDED IN MAP BOOK 1, PAGE 70, RECORDS OF SAN BERNARDINO COUNTY, CALIFORNIA.

DECEMBER, 1958

SCALE 1"=60'

J. F. DAVIDSON, C.E.

Filed for Record at request of County Surveyor this 19th day of February, 1959, at 10:55 A.M. in Book 29 of Record of Survey of Page 45.
Fee \$5.00 No. 88883
JACK A. ROSS County Recorder
By Da... Deputy

SURVEY MADE AT THE REQUEST OF:
WESLEY METHODIST CHURCH
7722 California Avenue
Riverside, California.

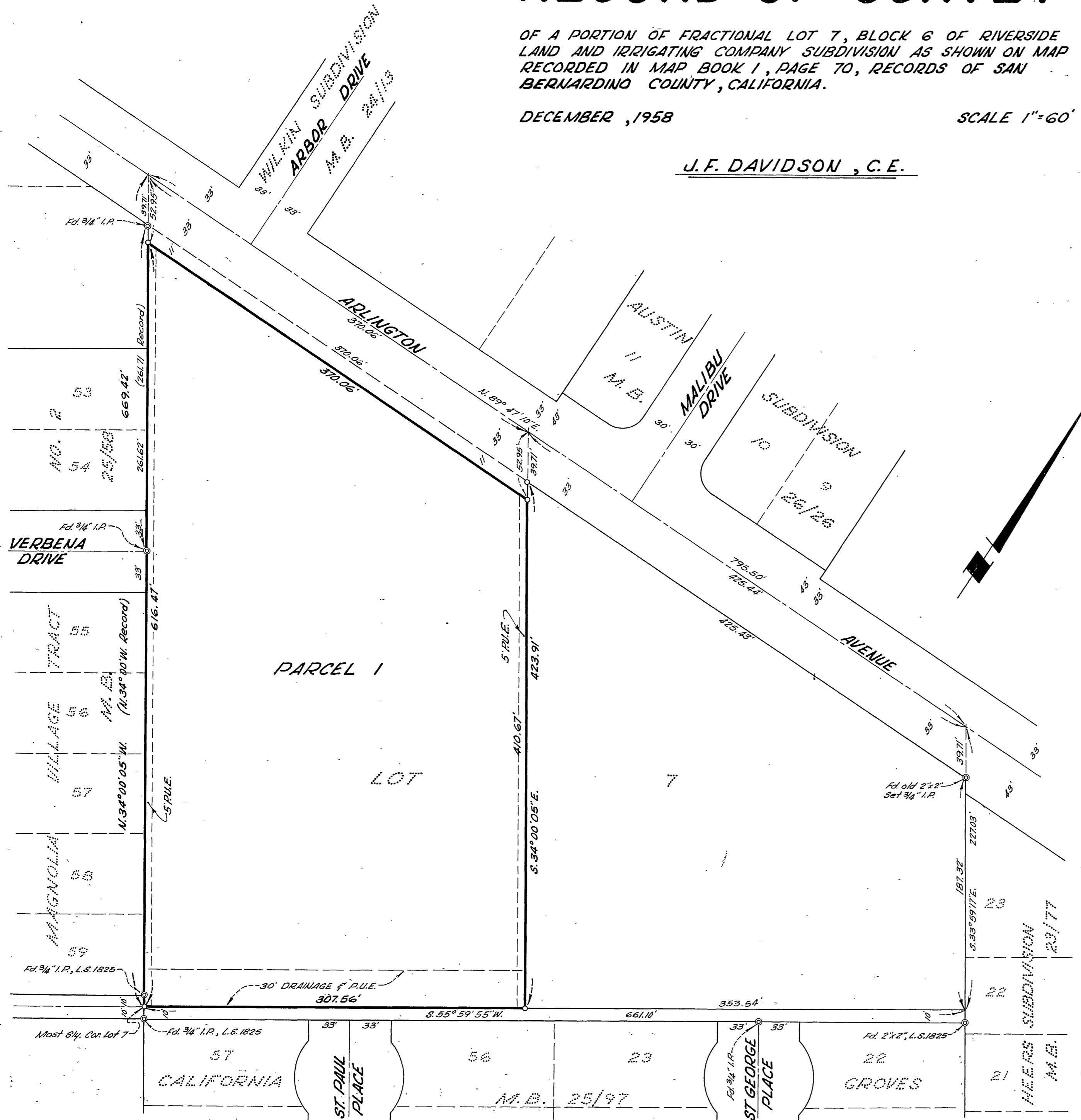

ENGINEER'S CERTIFICATE

This map correctly represents a survey made by me or under my direction in conformance with the requirements of Chapter 15 of Division 3 of the Business and Professions Code at the request of Wesley Methodist Church in December, 1958.

J. F. Davidson
Registered Civil Engineer No. 862

ENGINEER'S NOTE

Bearings are based on the center line of 'Arlington Ave.' as being $S. 89^{\circ} 47' 10'' W.$ as shown on map of 'AUSTIN SUBDIVISION, Map Book 26, Page 26, Records of Riverside Co., California.

Set 3/4" I.P., tagged R.E. 862, at all points shown thus .

CITY COUNCIL CERTIFICATE

This Record of Survey was approved by the City Council of the City of Riverside, California, on the 17th day of February, 1958.

Virginia J. Stecher
City Clerk of the City of Riverside, California.

COUNTY SURVEYOR'S CERTIFICATE

This map has been examined for conformance with the requirements of Chapter 15 of Division 3 of the Business and Professions Code this 19th day of February, 1959.

A.C. KEITH County Surveyor
By E. T. Worsley Deputy