

29/56

In the County of Riverside

RECORD OF SURVEY

OF A PORTION OF LOT 6 OF BLOCK 53 OF ARLINGTON HEIGHTS, MAP BOOK 11, PAGES 20 AND 21, RECORDS OF SAN BERNARDINO COUNTY, CALIFORNIA.

FEBRUARY 1959

SCALE 1"=100'

J. F. DAVIDSON, C. E.

Filed for Record at request of County Surveyor this 16th day of May 1959 at 10:00 A. M. in Book 29 of Record of Survey of Page 56
 Fee: \$ 5.00 No. 21896
 JACK A. ROSS County Recorder
 By O. A. Wheat Deputy

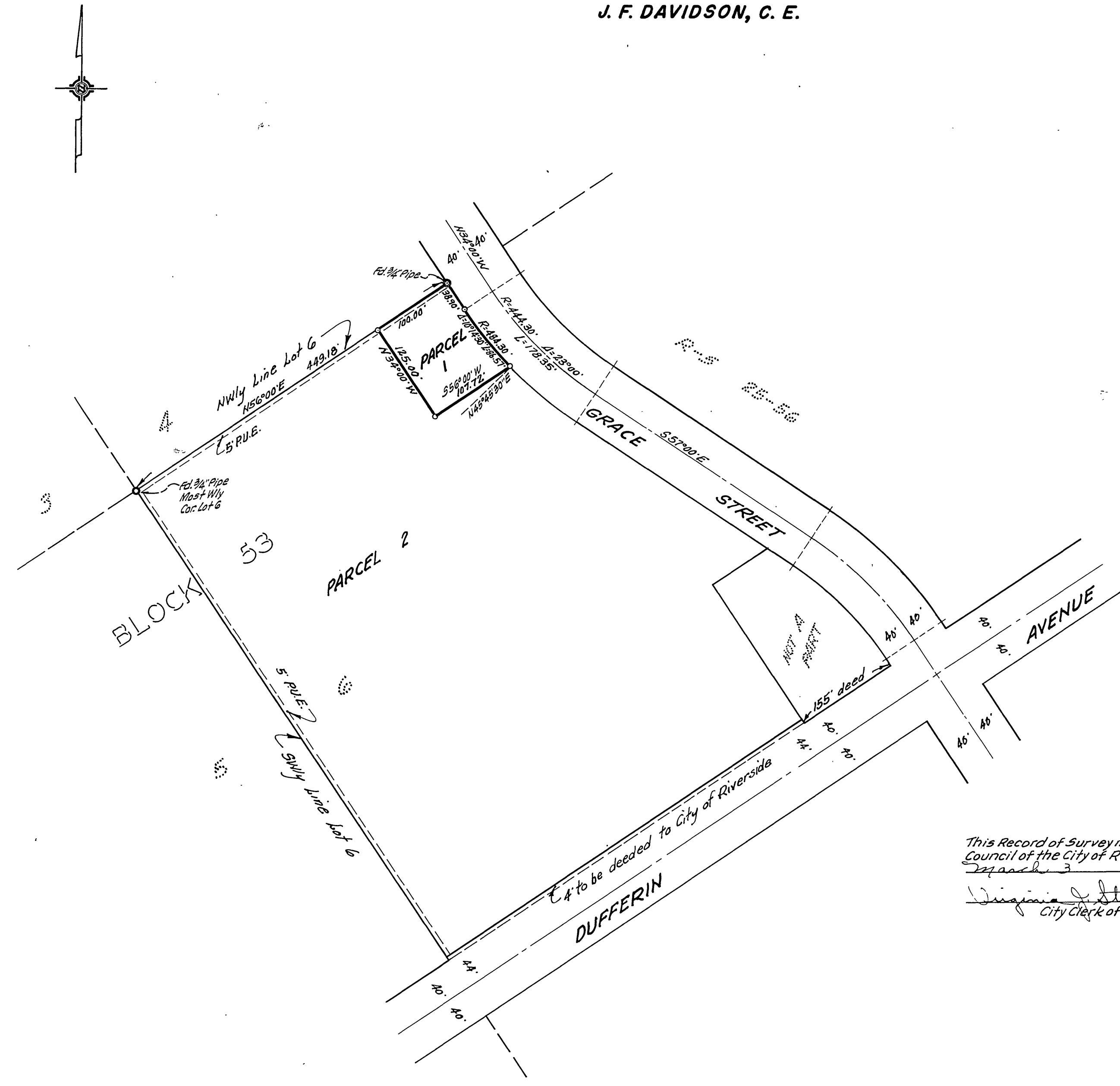

Survey made at request of Namo Sundstrom

ENGINEER'S CERTIFICATE

This map correctly represents a survey made by me or under my direction in conformance with the requirements of Chapter 15 of Division 3 of the Business and Professions Code at the request of NAMO SUNDSTROM in FEBRUARY, 1959.

J. F. Davidson
Registered Civil Engineer No. 862

ENGINEER'S NOTE

Bearings are based on the center line of GRACE STREET being $55^{\circ}00'E$ as shown on R.S. 25-56, Rec. Riv. Co., Calif.
 $\circ = 3/4"$ Pipe tagged R.E. 862 set.

This Record of Survey map was approved by the City Council of the City of Riverside, California, this March 3, 1959.

Virginia J. Strohecker
City Clerk of the City of Riverside

COUNTY SURVEYOR'S CERTIFICATE

This map has been examined for conformance with the requirements of Chapter 15 of Division 3 of the Business and Professions Code this 16th day of MARCH, 1959.

A. C. KEITH County Surveyor
By G. T. Worley Deputy