

79/67
R/S 463

In the City of Riverside

RECORD OF SURVEY

OF A PORTION OF LOTS 430 AND 431 OF "SUN GOLD TERRACE UNIT NO. 6", MAP BOOK 25, PG. 6B, REC. RIVERSIDE COUNTY, CALIFORNIA.

February 1959

Scale 1" = 50'

J.F. DAVIDSON, C.E.

Filed for Record at request of County Surveyor this 25th day of March, 1959 at 4:10 P.M. in Book 25 of Record of Survey at Page 6B.
Fee \$ 5.00 No. _____
JACK A. ROSS County Recorder
By J.A. Ross Deputy

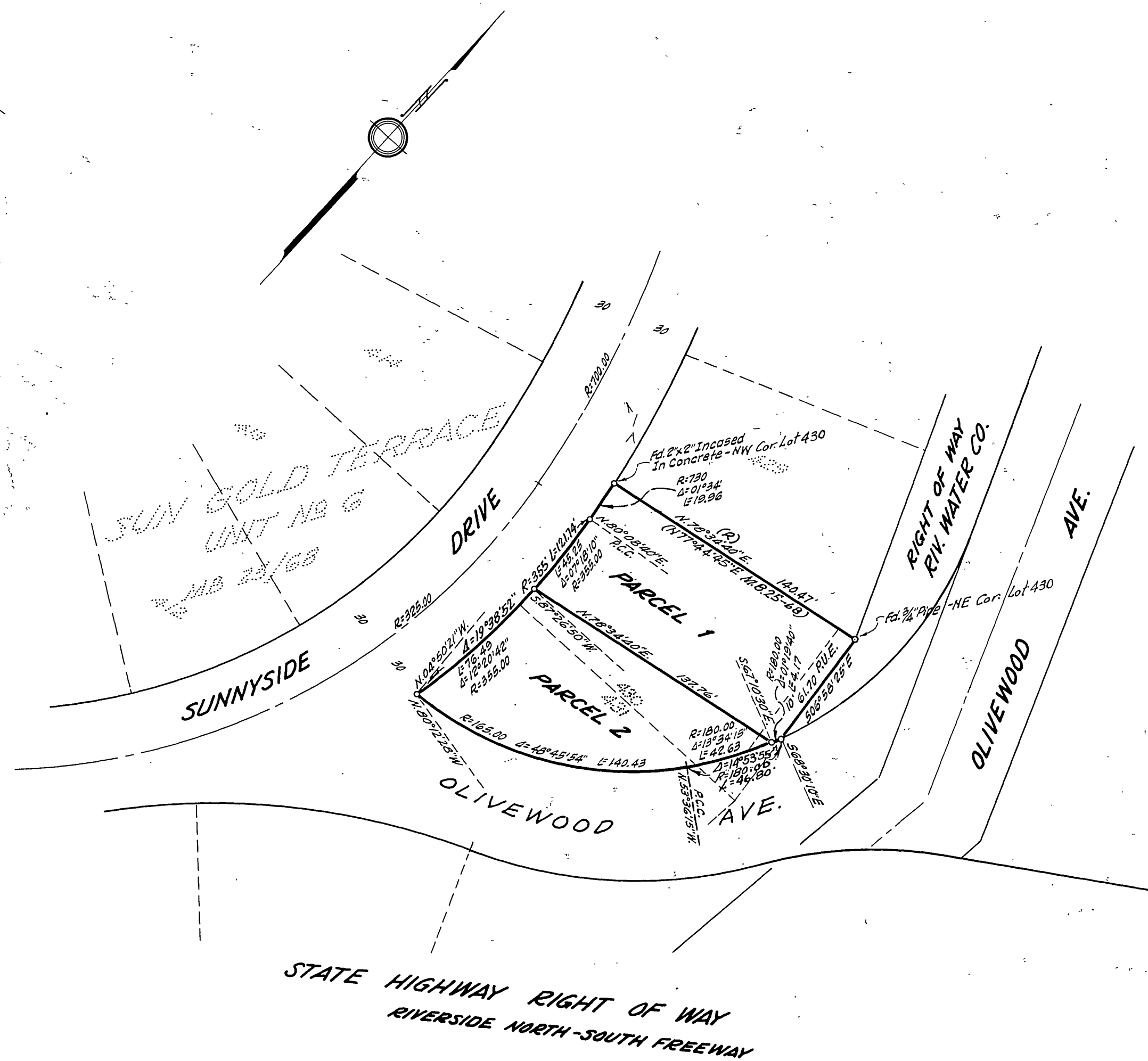

SURVEY MADE AT THE REQUEST OF JUNE JOHNSTON SMITH

ENGINEER'S CERTIFICATE
This map correctly represents a survey made by me or under my direction in conformance with the requirements of Chapter 15 of Division 3 of the Business and Professions Code at the request of JUNE JOHNSTON SMITH in February, 1959.
J. F. Davidson
Registered Civil Engineer No. 862

ENGINEER'S NOTE
Bearings are based on data as shown on State Highway Map, Sheet 4, District VIII, Riverside County, Route 43, Riverside Section, Dated July 28, 1954.
o = 3/4" Pipe tagged R.E. 862 set unless noted otherwise.
This Record of Survey Map was approved by the City Council of the City of Riverside, California on this 4 day of March, 1959.
Virginia J. Strickland
City Clerk of the City of Riverside, California.

COUNTY SURVEYOR'S CERTIFICATE
This map has been examined for conformance with the requirements of Chapter 15 of Division 3 of the Business and Professions Code this 25th day of March, 1959.
A.C. KEITH County Surveyor
By G. T. Worsley Deputy