

29/76

IN THE CITY OF RIVERSIDE RECORD OF SURVEY

BEING A SURVEY OF A PORTION OF LOT 9 IN BLOCK 14 OF THE LANDS OF THE RIVERSIDE LAND AND IRRIGATING COMPANY AS SHOWN IN MAP BOOK 1, PAGE 70, RECORDS OF SAN BERNARDINO COUNTY, CALIFORNIA
OCTOBER, 1958

J. F. DAVIDSON, C.E.

SCALE 1" = 50'

Filed for Record at request of County Surveyor this 1st day of May, 1959, at 10:05 P.M. in Book 79 of Record of Survey at Page 76.
Fee \$5.00 No. 2376
JACK A. ROSS County Recorder
By O.A. Heat Deputy

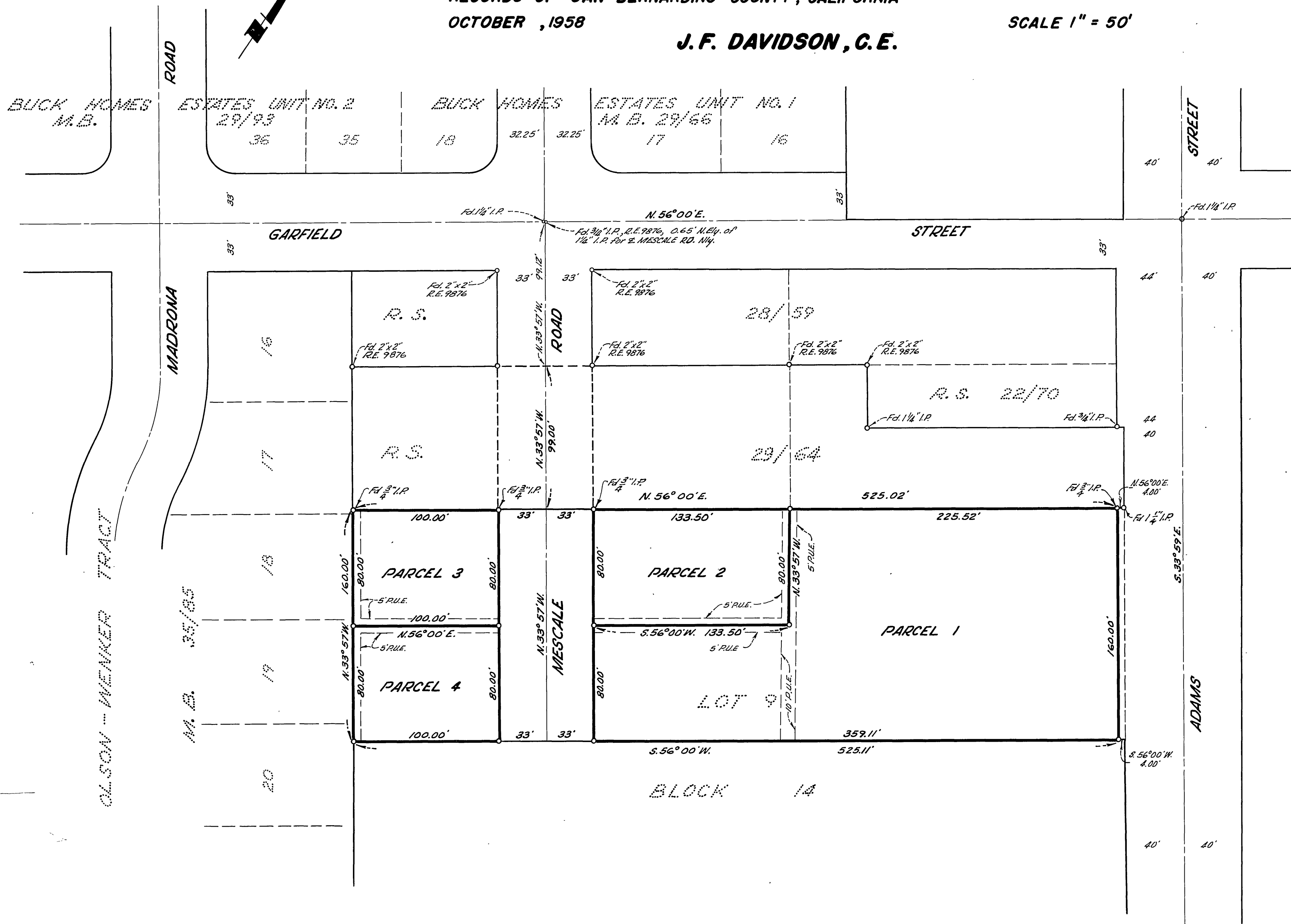

SURVEY MADE AT THE REQUEST OF E. H. OLSON

This Record of Survey map was approved by the City Council of the City of Riverside, California on the 7th day of August, 1959.
Virginia D. Stoeber
City Clerk of the City of Riverside, California.

ENGINEER'S CERTIFICATE
This map correctly represents a survey made by me or under my direction in conformance with the requirements of Chapter 15 of Division 3 of the Business and Professions Code of the request of in October, 1958.
J. F. Davidson
Registered Civil Engineer No. 862

ENGINEER'S NOTE
Bearings are based on the center line of GARFIELD ST. being N. 56° 00' E. as shown on Record of Survey 28/59, Records of Riverside Co., Calif.
o Indicates 3/4" Iron Pipe, tagged R.E. 862, set.

COUNTY SURVEYOR'S CERTIFICATE
This map has been examined for conformance with the requirements of Chapter 15 of Division 3 of the Business and Professions Code this 1st day of May, 1959.
A.C. KEITH County Surveyor
By G. T. Worley Deputy