

2948

IN THE CITY OF RIVERSIDE

# RECORD OF SURVEY

OF LOTS 9 AND 10 AS SHOWN ON MAP OF PIEDMONT HILLS, ON FILE IN MAP BOOK 30 AT PAGE 81 THEREOF, RECORDS OF RIVERSIDE CO., CALIFORNIA

APRIL 1959

SCALE 1"=60'

J. F. DAVIDSON, C.E.

Filed for Record at request of County Surveyor this 7th day of May, 1959, at 10:30 A. M. in Book 29 of Record of Survey of Page 78.  
Fee \$ 5.00 No. \_\_\_\_\_  
JACK A. ROSS County Recorder  
By O. A. Wheat Deputy

SURVEY MADE AT THE REQUEST OF:  
GORDON SWOFFER.

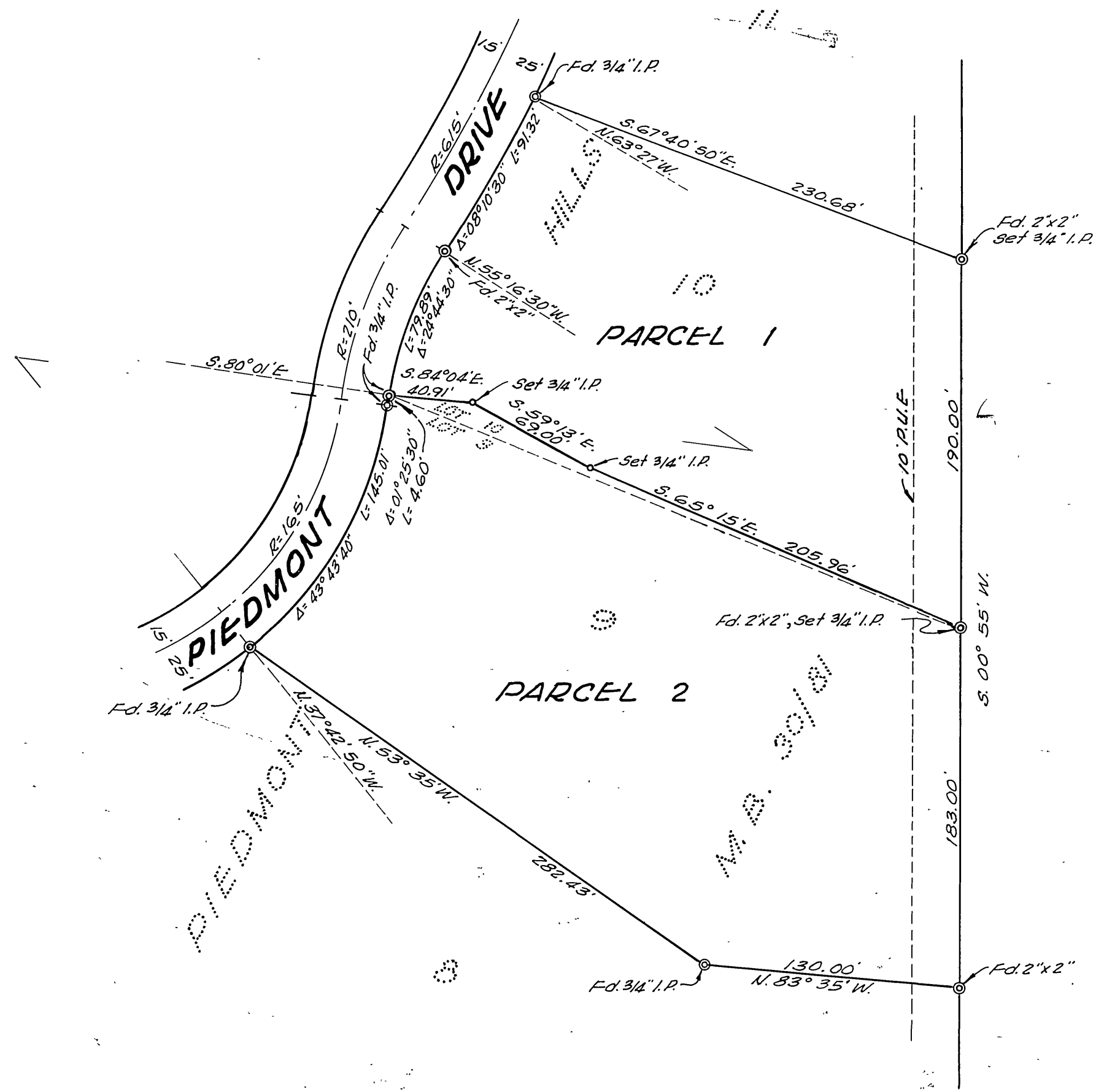

This record of survey map was approved by the City Council of the City of Riverside on the 5th day of May, 1959.  
Virginia J. Stricker  
City Clerk of the City of Riverside.

**ENGINEER'S CERTIFICATE**  
This map correctly represents a survey made by me or under my direction in conformance with the requirements of Chapter 15 of Division 3 of the Business and Professions Code at the request of Gordon Swoffer in January, 1959.  
J. F. Davidson  
Registered Civil Engineer No. \_\_\_\_\_

**ENGINEER'S NOTE**  
Bearings are based on the East Line of Lot 10 as being  $S. 00^{\circ} 55' W.$ , as shown on map of 'Piedmont Hills,' recorded in M.B. 30/81, records of Riverside Co., Calif.

**COUNTY SURVEYOR'S CERTIFICATE**  
This map has been examined for conformance with the requirements of Chapter 15 of Division 3 of the Business and Professions Code this 6th day of April, 1959.  
A. C. KEITH County Surveyor  
By G. T. Worsley Deputy