

2/5  
R15477

IN THE CITY OF RIVERSIDE

# RECORD OF SURVEY

OF A PORTION OF THE WEST HALF OF THE NORTH-EAST QUARTER OF THE SOUTH-WEST QUARTER OF SECTION 33, T.2 S., R.5 W. S.B.B. & M.

APRIL 1959

SCALE 1" = 50'

J.F. DAVIDSON C.E.

Filed for Record at request of County Surveyor this 19<sup>th</sup> day of June, 1959 at 11:40 A.M. in Book 30 of Record of Survey of Page 5  
 Fee \$5<sup>00</sup> No. \_\_\_\_\_  
 JACK A. ROSS County Recorder  
 By Clare Stalder Deputy

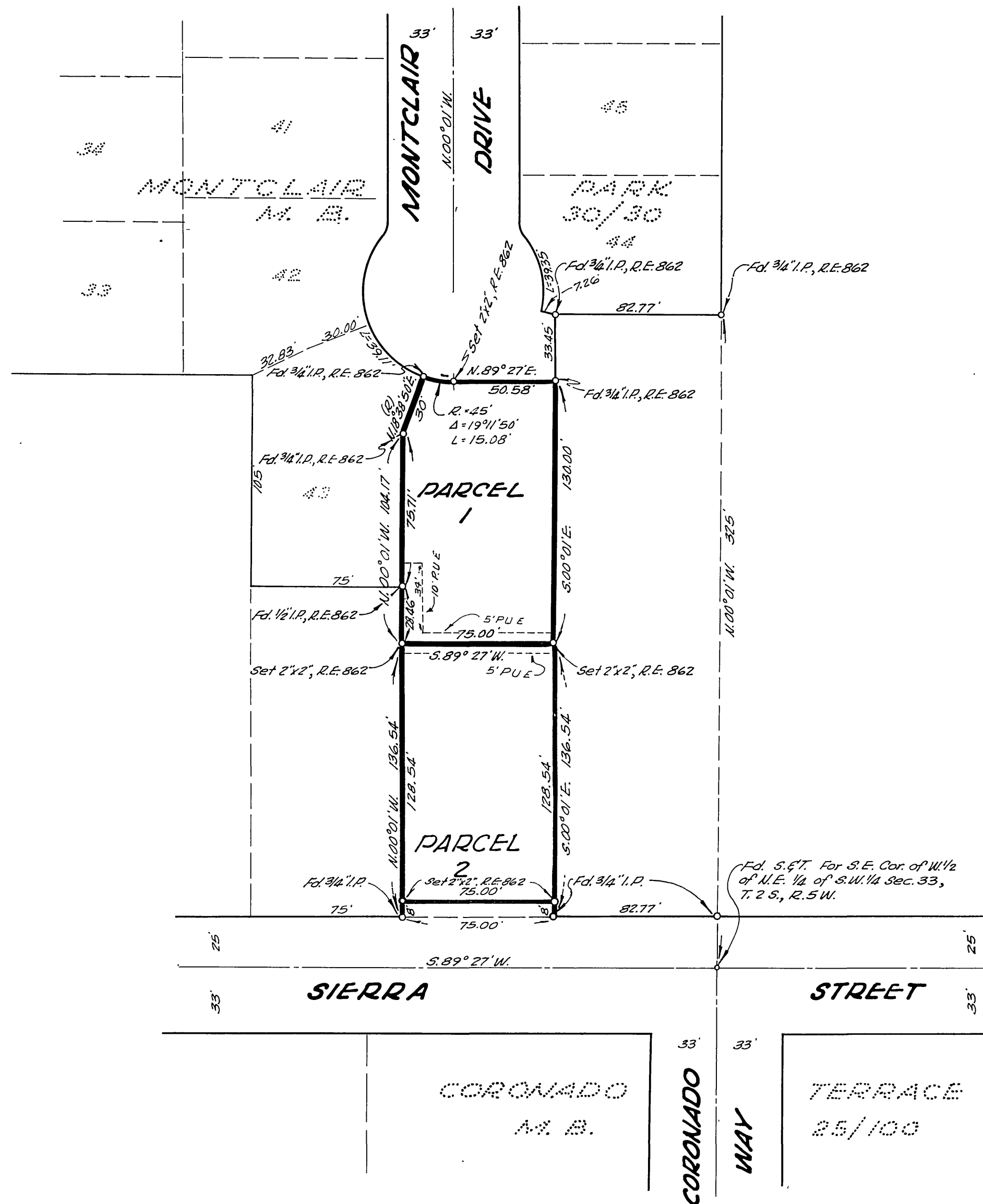

SURVEY MADE AT THE REQUEST OF: DR. B.E. GARRISON

This Record of Survey map was approved by the City Council of the City of Riverside, California on this 16<sup>th</sup> day of June, 1959.  
Virginia J. Strohman  
 City Clerk of the City of Riverside, California.

**ENGINEER'S CERTIFICATE**  
 This map correctly represents a survey made by me or under my direction in conformance with the requirements of Chapter 15 of Division 3 of the Business and Professions Code at the request of Dr. B. E. Garrison  
 May, 1959  
J. F. Davidson  
 Registered Civil Engineer No. 862 6-10-59

**ENGINEER'S NOTE**  
 Bearings are based on the center line of Sierra Street being S. 89° 27' W. as shown on map of Coronado Terrace as recorded in M.B. 25/100, Records of Riverside County, California.

**COUNTY SURVEYOR'S CERTIFICATE**  
 This map has been examined for conformance with the requirements of Chapter 15 of Division 3 of the Business and Professions Code this 18<sup>th</sup> day of May, 1959  
 A.C. KEITH County Surveyor  
 By A. T. Worsley Deputy