

# IN THE CITY OF RIVERSIDE RECORD OF SURVEY

FILED FOR RECORD AT REQUEST OF COUNTY SURVEYOR  
THIS 19<sup>th</sup> DAY OF June 1959 AT 11:45 AM  
IN BOOK 30 OF RECORD OF SURVEY AT PAGE 6

FEE \$5<sup>00</sup>

NO \_\_\_\_\_

JULY A. BURN  
COUNTY RECORDER  
By Allen Sheldon  
DEPUTY

OF PORTIONS OF BLOCK 65, ARLINGTON HEIGHTS,  
AS SHOWN BY MAP ON FILE IN BOOK 11, PAGES 20 AND 21  
OF MAPS, SAN BERNARDINO COUNTY RECORDS.

L. FREDERICK PACK, CIVIL ENGINEER

SURVEYED AT REQUEST OF JOSEPH A. KELLY &  
ROBERT S. FRAZAR

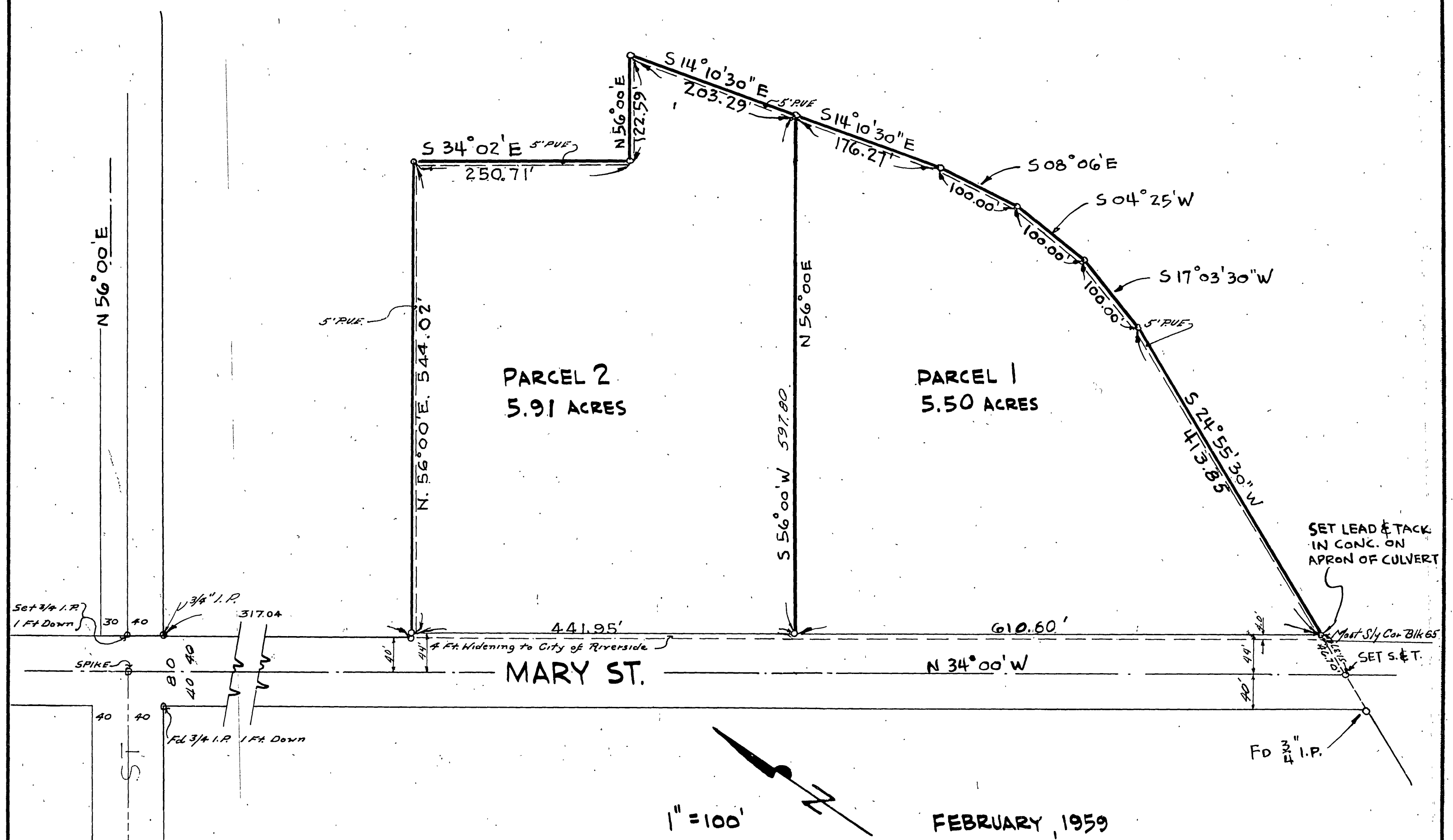

This map correctly represents a survey made by me or under my direction in conformance with the requirements of Chapter 15 of Division 3 of the Business and Professions Code at the request of Joseph A. Kelly, February, 1959 & Robert S. Frazar

L. Frederick Pack  
R.E. 7448

Basis of Bearings is Centerline of Mary Street as being N 34° 00' 00" W as shown in Record of Survey B-29, Page 72 Records of Riverside County.

o Indicates 2x2 R.V.V.s tagged R.E. 7448 set, except as noted.

This map has been examined for conformance with the requirements of Chapter 15 of Division 3 of the Business and Professions Code this 18<sup>th</sup> day of June, 1959

A.C. Keith  
County Surveyor  
by T. Worsley  
Deputy

This Record of Survey was approved by the City Council of the City of Riverside, California on the 10<sup>th</sup> day of March, 1959

Virginia J. Strohecker  
City Clerk