

5-369 RS 30/7

30/7

IN THE CITY OF RIVERSIDE RECORD OF SURVEY

Being a Survey of a Portion of Lot 14 in Block 5 of the Riverside Land and Irrigating Co. as per Map on file in Book 1 of Maps Pg 70 Records of San Bernardino Co. Calif.

April 1959

Scale 1 in 60 ft

Donald J. McKee Licensed Surveyor

56682

FILED

JUN 30 1959

Jack A. Ross

County Recorder

Fee \$ 5.00

Filed at 4:45 P.M.

At Request of

County Surveyor.

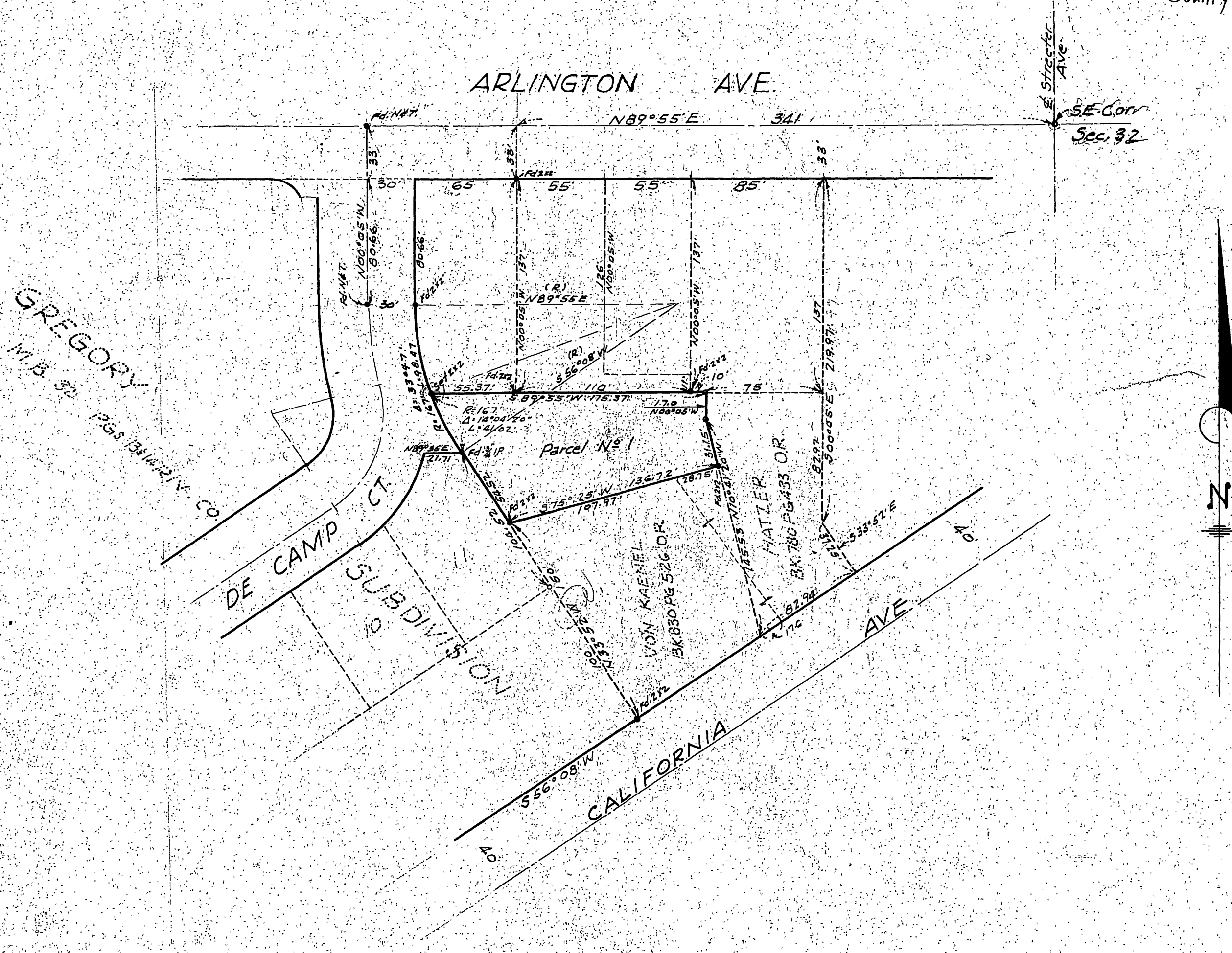

CITY CLERK'S CERTIFICATE
 This Record of Survey Map was approved by the City Council of the City of Riverside, California, on the day of _____ 1959.

 City Clerk of the City of Riverside, California

SURVEYOR'S CERTIFICATE
 This map correctly represents a survey made under my direction in conformance with the requirements of Chapter 15, Division 3, of the Business and Professions Code, at the request of Leslie W. Fulton, April 1959.

 Donald J. McKee
 Licensed Land Surveyor No. 1826

NOTES
 Bearings are based on the center line of ARLINGTON AVE. Shown as $N89^{\circ}55'$ on GREGORY SUBDIVISION filed in Map Book _____ Page _____ Records of Riverside County California.
 • Indicates 2x2 Redwood Stakes, Set & Tagged L.S. 1825
 • Indicates monuments found as shown

COUNTY SURVEYOR'S CERTIFICATE
 This map has been examined for conformance with the requirements of Chapter 15 of Division 3 of the Business and Professions Code, this 30th day of June 1959.

 A.C. KEITH, County Surveyor
 By _____
 Deputy

5-369 RS 30/7