

IN THE CITY OF RIVERSIDE

RECORD OF SURVEY

OF A PORTION OF THE NORTHEAST ONE-QUARTER OF THE NORTHWEST ONE-QUARTER OF THE SOUTHWEST ONE-QUARTER OF SECTION 33, T. 2 S., R. 5 W., S. B. B. & M.

APRIL 1959

J. F. DAVIDSON, C. E.

SCALE 1"=60'

Filed for Record at request of County Surveyor this 14th day of July, 1959, at 10:40 A.M. in Book 30 of Record of Survey at Page 9
Fee \$5.00 No. 16477
JACK A. ROSS, County Recorder
By O.A. Wheat Deputy

SURVEY MADE AT REQUEST OF JOHN FOX

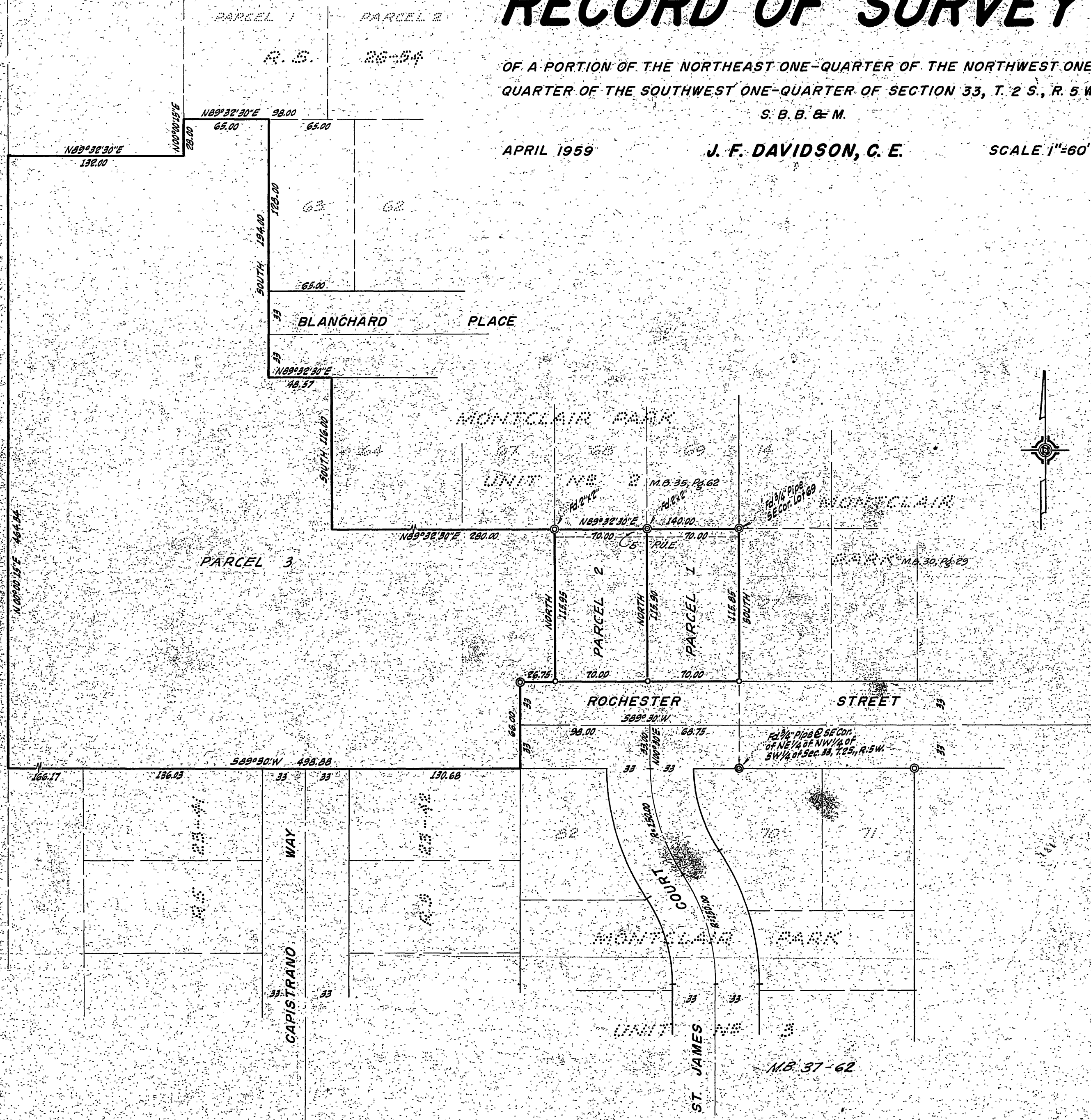

This Record of Survey map was approved by the City Council of the City of Riverside, California, on the 16th day of June, 1959.
By James D. Strober
City Clerk of the City of Riverside, California.

ENGINEER'S CERTIFICATE

This map correctly represents a survey made by me or under my direction in conformance with the requirements of Chapter 15 of Division 3 of the Business and Professions Code at the request of JOHN FOX
June, 1959.

J. F. Davidson
Registered Civil Engineer No. 882 6-10-59

ENGINEER'S NOTE

Bearings are based on the E of ROCHESTER STREET being S89°29'W as shown on map of "MONTECLAIR PARK", M.D. 30, Pg. 29, Rec. Riv. Co., Calif.
© = 3/4" Pipe tagged R.E. 882 found, unless noted otherwise.
o = 2" x 2" Redwood Stake tagged R.E. 882 set.

COUNTY SURVEYOR'S CERTIFICATE

This map has been examined for conformance with the requirements of Chapter 15 of Division 3 of the Business and Professions Code this 10th day of July, 1959.

A. C. KEITH, County Surveyor.
By C. T. Worsley Deputy

5-377 RS 30/19

RS 30/19 5-377

R15492