

# IN THE CITY OF RIVERSIDE

# RECORD OF SURVEY

Filed for Record at the request of County Surveyor this 15th day of July 1959  
 At 1:30 P.M. in Book 30 Page 18  
 Fee \$15.00 No 61314  
 Jack A. Ross County Recorder  
 by O.D. Wheat Deputy

Being a Survey of a Portion of Lot 24 of the Resubdivision of Block 32 of Arlington Heights as shown by Map on file in Bk. 1 of Maps Page 37 Records of Riverside County, Calif.

June 1959 Scale 1 in = 100 ft.  
 Donald J. McKee ~ Licensed Surveyor

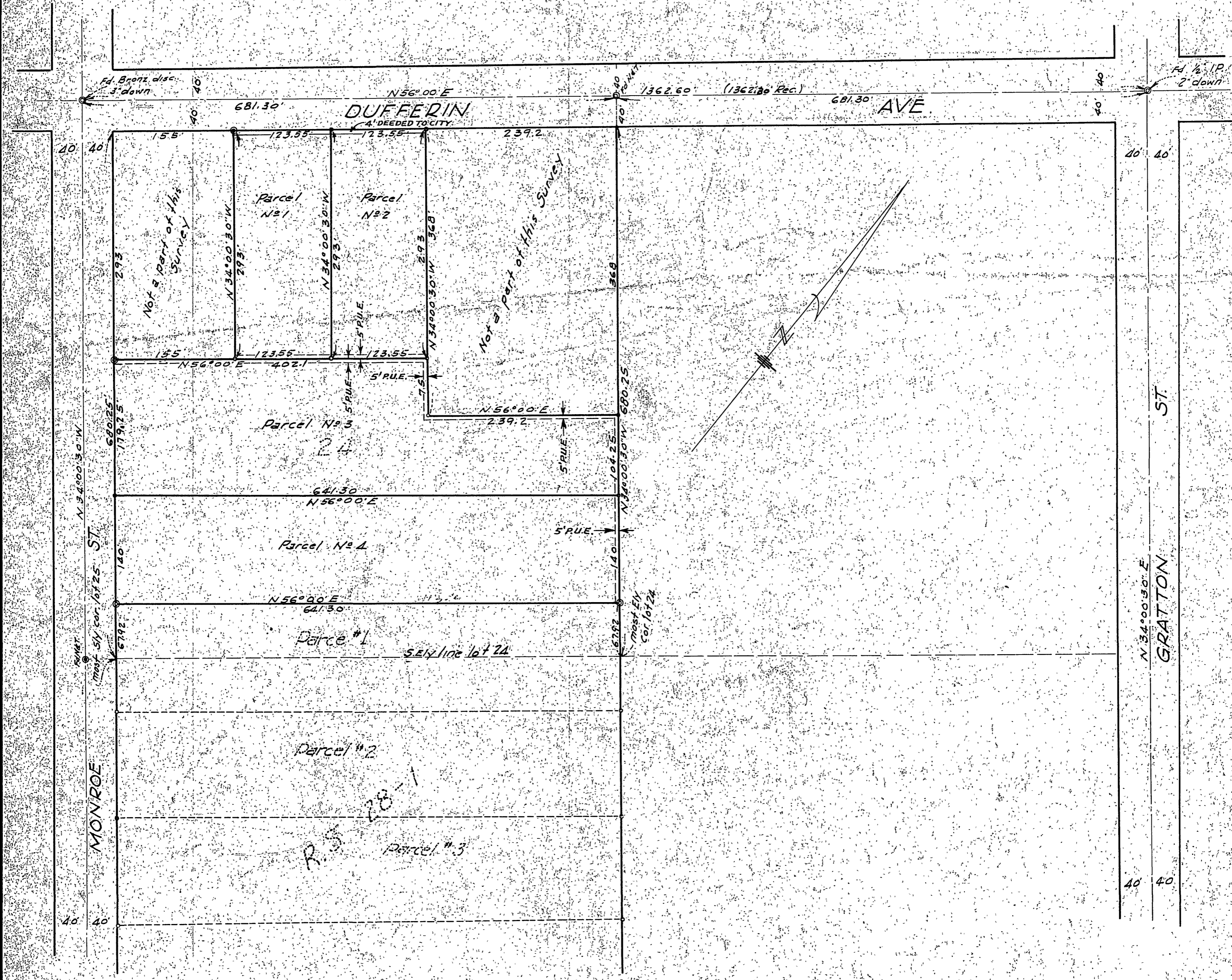

### CITY CLERKS CERTIFICATE

This Record of Survey Map was approved by the City Council of the City of Riverside, California, on the 23rd day of June 1959.

*Donald J. McKee*  
 City Clerk of the City of Riverside, Calif.

### SURVEYORS CERTIFICATE

This map correctly represents a survey made under my direction in conformance with the requirements of Chapter 16 of Division 3 of the Business and Professions Code at the request of Murray Deverich.

*Donald J. McKee*  
 Licensed Land Surveyor No. 1825

### NOTE

Bearings are based on the center line of Dufferin Ave as shown on R.S. 28/1 shown as N56°00'E

- Indicates 1/2" Iron pipes found
- Indicates 1/4" Iron pipe set, tagged L.S. 1825

### COUNTY SURVEYOR CERTIFICATE

This map has been examined for conformance with the requirements of Chapter 15 of Division 3 of the Business and Professions Code this 15th day of June 1959.

A.C. KEITH County Surveyor  
 by *G. T. Worsley*  
 Deputy