

IN THE CITY OF RIVERSIDE RECORD OF SURVEY

Filed for Record at the request of County Surveyor this 15th day of July 1959 at 1:35 P.M. in Book 30 Page 19 Fee \$5.00 No 61375 Jack A Ross County Recorder by O.A. Meent Deputy

Being a Survey of a Portion of Lot 26 of the Resubdivision of Block 32 of Arlington Heights as shown by Map on file in Bk. 1 of Maps Page 37 Records of Riverside County Calif

February 1959

Scale 1 in = 100 ft

Donald J. McKee Licensed Surveyor

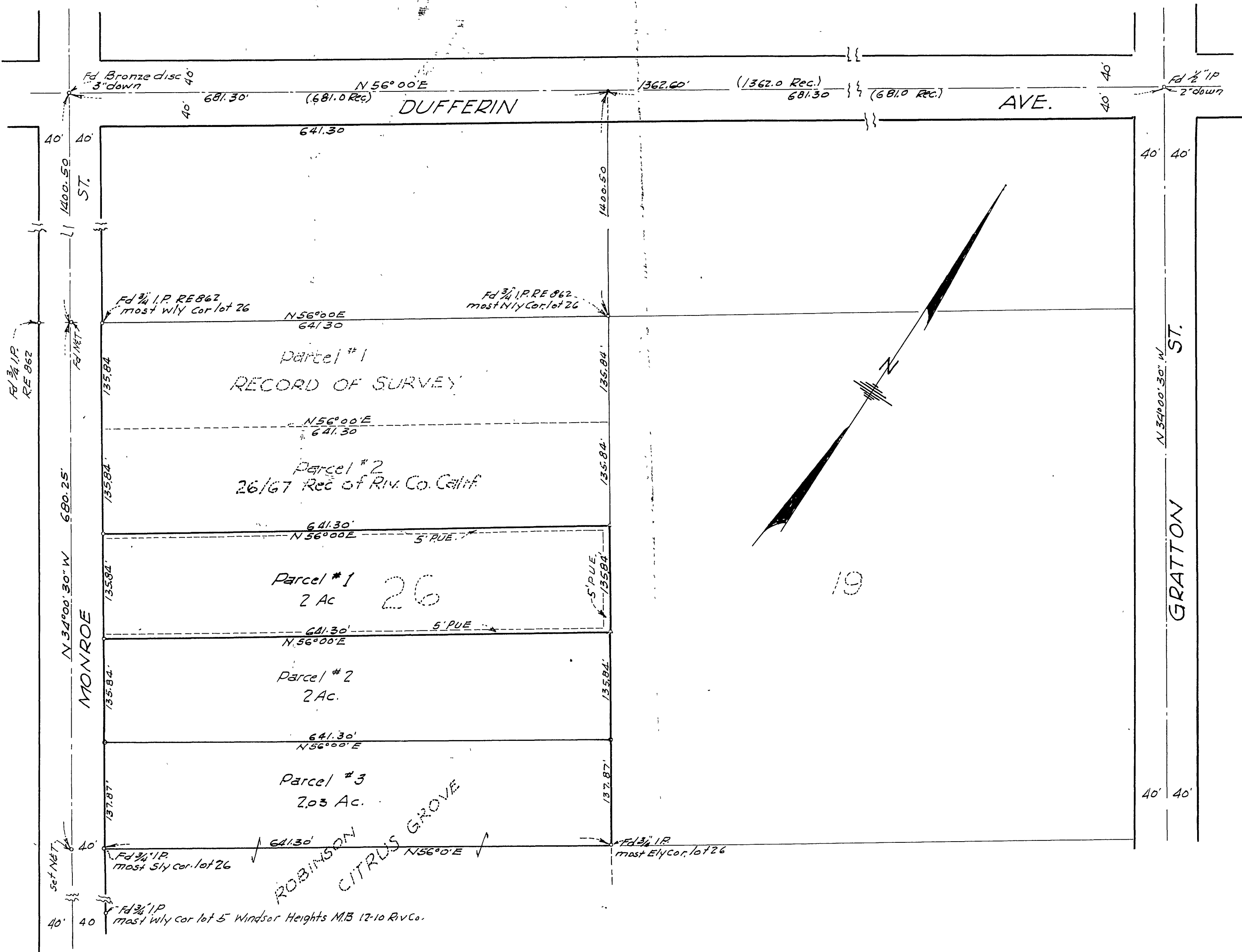

SURVEYORS CERTIFICATE

This Record of Survey map was approved by the City Council of the City of Riverside California on the 16th day of June 1959

Virginia J. Strubbe
City Clerk of the City of Riverside Calif.

This map correctly represents a survey made under my direction in conformance with the requirements of chapter 15 of Division 3 of the Business and Professions Code at the request of John R. Virgin Virgin in Feb-1959

Donald J. McKee
Licensed Land Surveyor No 1825

COUNTY SURVEYORS CERTIFICATE

Note: Bearings are based on the center line of Dufferin Ave. as being N56°00'E Shown on M.B. 1 pg. 39 Rec. of Riverside County, Calif.
3/4" Iron pipe tagged L.S. 1825 set at all corners unless otherwise noted

This map has been examined for conformance with the requirements of Chapter 15 of Division 3 of the Business and Professions Code this 15th day of July 1959

A.C. KEITH COUNTY SURVEYOR.
by G. F. Worsley Deputy