

IN THE CITY OF RIVERSIDE RECORD OF SURVEY

Filed for Record at Request of County Surveyor
this 18th day of July 1959 at 1:35 P. M.
in Book 30 of Records of Surveys at page 20

Fee \$5.00
No 61376
by Jack A. Ross
County Recorder
by O. A. Priest
Deputy

Being a Survey of a Portion of Sections 28 & 33 T. 2 S. R. 5 W. as shown by
Map showing Subdivisions of Section 33 and Fract. Sec. 28 T. 2 S. R. 5 W. S.B. & M.
as recorded in Bk. 2 Page 2 of Maps Record of San Bernardino Co. Calif.

June 1958 Scale 1in=100ft
Donald J. McKee - Licensed Surveyor

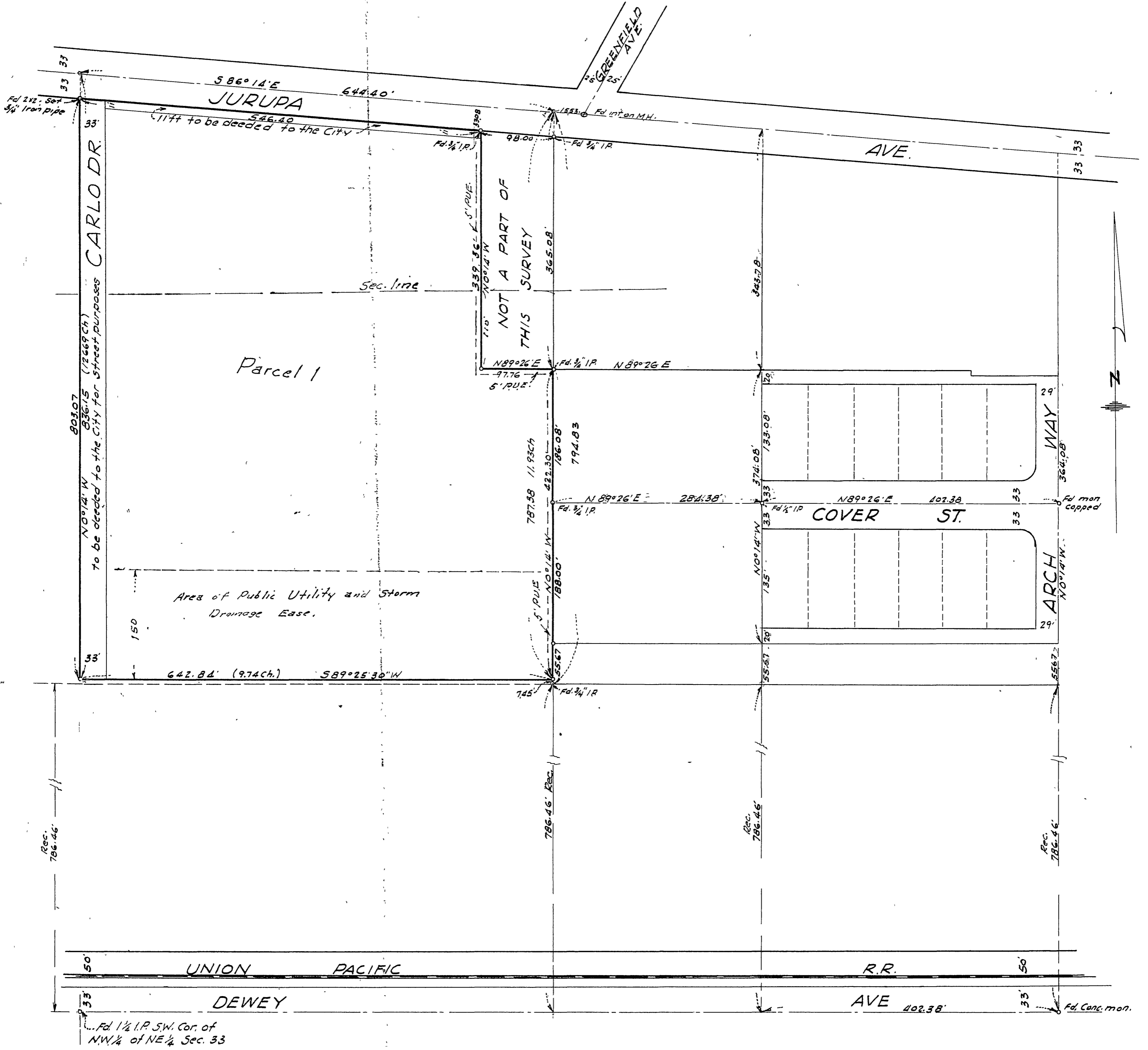

CITY CLERKS CERTIFICATE
This Record of Survey map was approved by the City Council
of the City of Riverside, Calif. on the 23rd day of June 1959

Virginia F. Strohecker
City Clerk of the City of Riverside, California.

SURVEYORS CERTIFICATE
This Map correctly represents a survey made under my direction
in conformance with the requirements of Chapter 15 of Division 3
of the Business and Professions Code at the request of the
Southeastern California Association of Seventh Day Adventists.

Donald J. McKee
Licensed Land Surveyor

Note: Bearings are based on the center-line of Cover St as shown
by Map of Hartsough Subdivision, as per Map on file in Book 23
page 42 of Maps, Records of Riverside County, California.

Monuments found as noted.
o indicates 1/2" Iron Pipe tagged L.S. 1825

COUNTY SURVEYORS CERTIFICATE
This Map has been examined for conformance with the require-
ments of Chapter 15 Division 3 of the Business and Professions
Code this 15th day of July 1959

A. C. Keith
County Surveyor

by G. T. Joveley
Assistant.