

IN THE CITY OF RIVERSIDE RECORD OF SURVEY

Filed for Record at Request of County Surveyor
this 14th day of July 1959 at 1:25 P.M.
in Book 30 of Records of Survey at Page 21

Fee \$5.00
No 61377
by Jack A. Ross
County Recorder
by O. A. Wheat
Deputy

Being a Survey of Lot 34 of the Resubdivision of Arlington Suburban Estates
as shown by Map on file in Book 13 of Maps Page 75 Records of Riverside County, Calif.

June 1959

Scale 1 in. = 50 ft.

Donald J. McKee - Licensed Surveyor

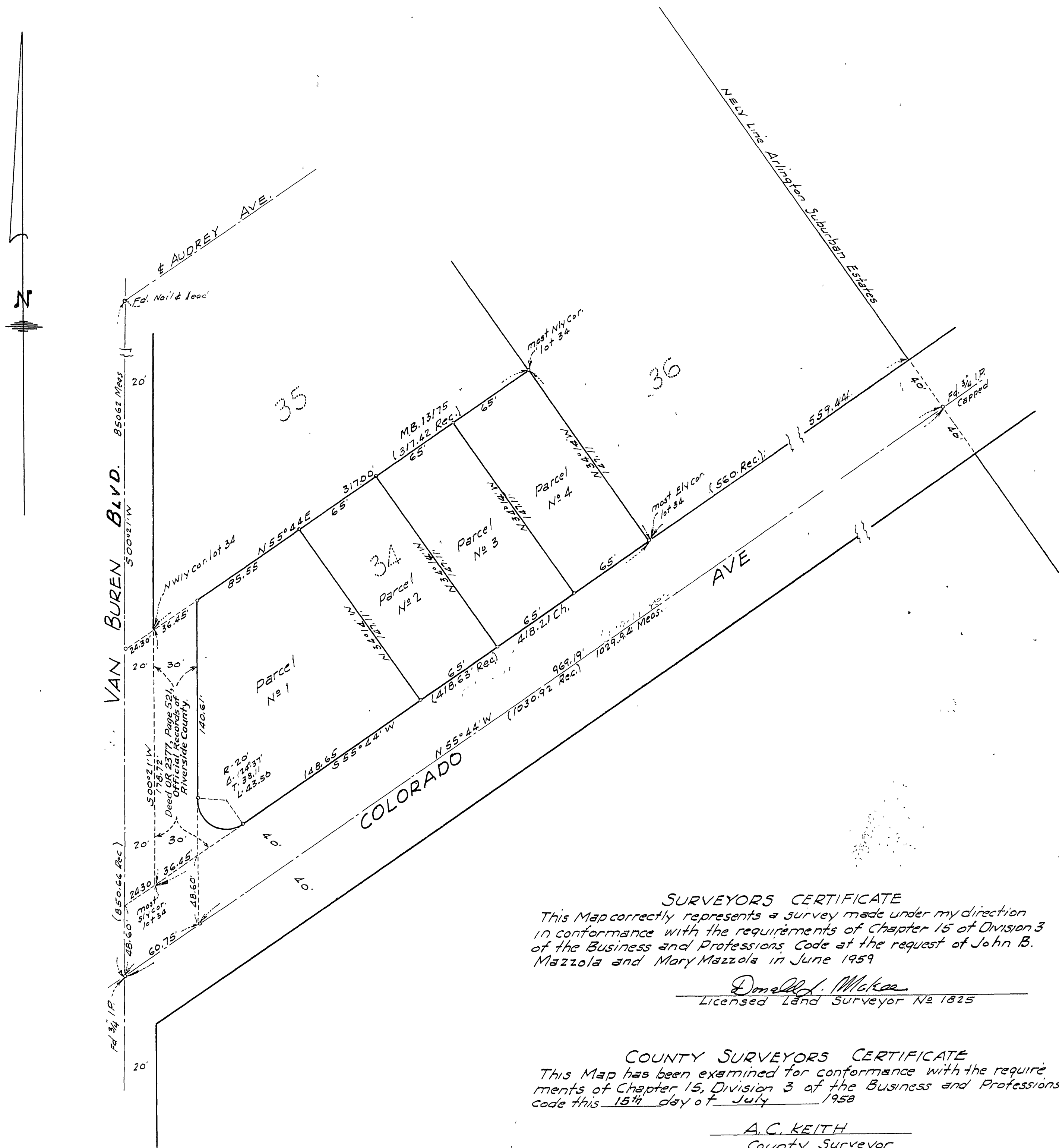

SURVEYORS CERTIFICATE

This Map correctly represents a survey made under my direction in conformance with the requirements of Chapter 15 of Division 3 of the Business and Professions Code at the request of John B. Mazzola and Mary Mazzola in June 1959

Donald J. McKee
Licensed Land Surveyor No 1825

COUNTY SURVEYORS CERTIFICATE

This Map has been examined for conformance with the requirements of Chapter 15, Division 3 of the Business and Professions Code this 15th day of July 1959

A. C. Keith
County Surveyor
By G. T. Dowley
Assistant

CITY CLERKS CERTIFICATE

This Record of Survey map was approved by the City Council of the City of Riverside, Calif on the 2nd day of June 1959

Virginia J. Strohacker
City Clerk of the City of Riverside, California

Note Bearings are based on the center line of Colorado Ave shown as N 55° 44' W as per M.B. 13- pg. 75 Records of Riverside County Calif.
Monuments found as noted.
1/4" Iron pipe tagged L.S. 1825 set at all parcel corners.