

IN THE CITY OF RIVERSIDE

RECORD OF SURVEY

OF A PORTION OF LOT 314 OF THE LANDS OF R. L. AND I. CO., MAP BOOK 4,
PAGE 75, REC. RIV. CO., CALIF. ALSO PORTIONS OF LOTS 7, 8, 9, 10, 11, 12, & 13 OF AN
UN-NUMBERED BLOCK IN RUBIDOUX HEIGHTS, MAP BOOK 7, PAGE 30, REC. S-B
CO., CALIF., AND A PORTION OF RUBIDOUX BLVD. ALSO IN RUBIDOUX HEIGHTS.

JUNE 1959

J. F. DAVIDSON, C. E.

SCALE 1"=50'

Filed for Record at request of County Surveyor this 7th day of
JULY 1959 at 1:12 P.M. in Book 20
of Record of Survey of Page 77
Fee \$5.00 No. 625175
JACK A. ROSS County Recorder
By C. A. Worsley Deputy

SURVEY MADE AT REQUEST OF MRS. LAMONTE A. SIMMS

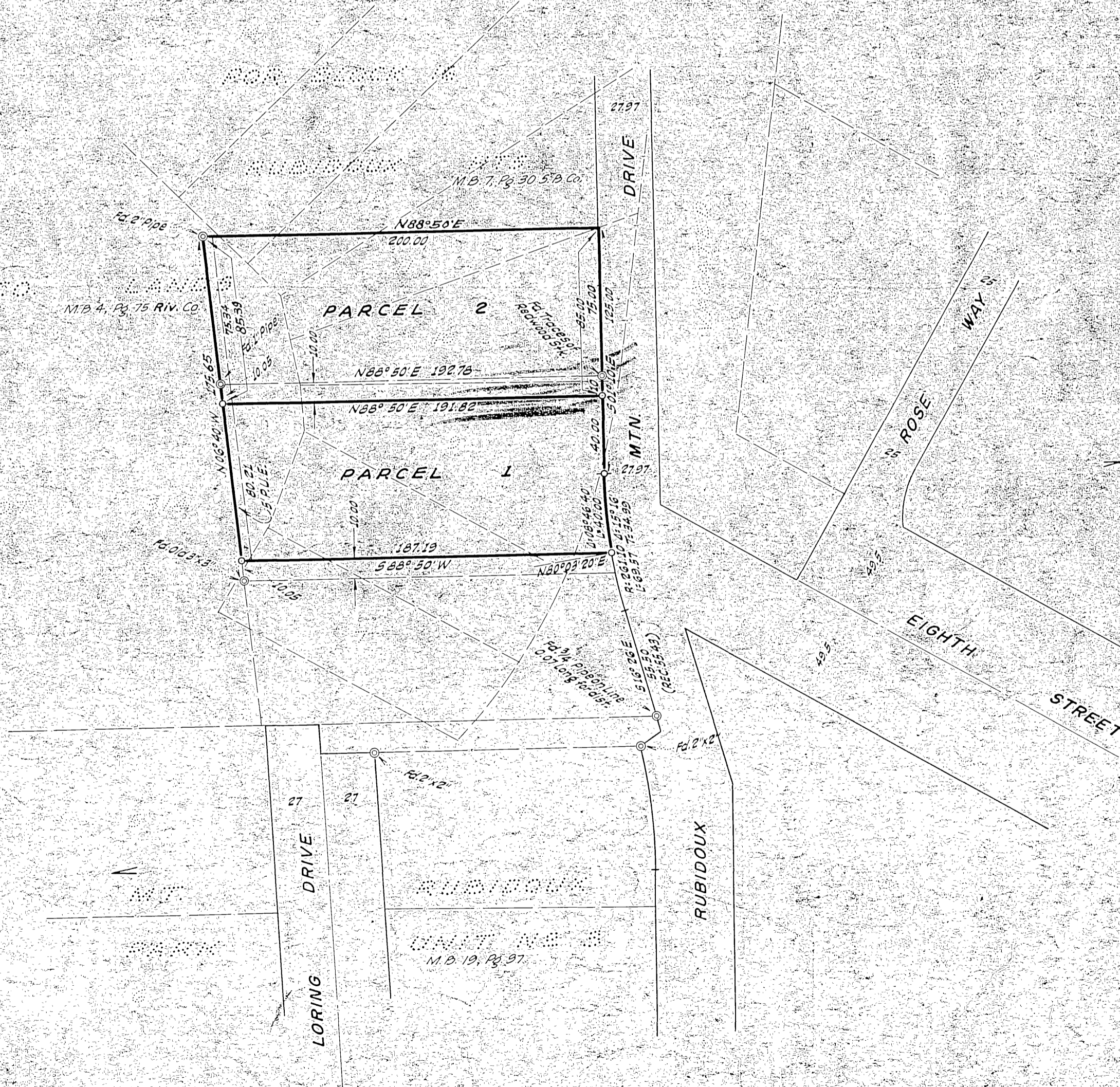
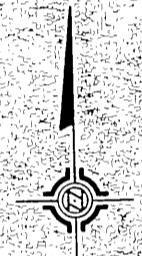

This Record of Survey map was approved by the City Council of the
City of Riverside, California on the 17th day of
MAY 1959.
James D. Stuber
City Clerk of the City of Riverside, Calif.

ENGINEER'S CERTIFICATE

This map correctly represents a survey made by me or under my direction in con-
formance with the requirements of Chapter 15 of Division 3 of the Business
and Professions Code at the request of MRS. LAMONTE A. SIMMS
in May 1959.

J. F. Davidson
Registered Civil Engineer No. 662

ENGINEER'S NOTE

Bearings are based on the West Line of RUBIDOUX MTN. DRIVE being
50°10' E as shown on deed recorded in Book 722 of Deeds at Page 589
thereof, Records of Riverside County, Calif.
o Indicates 3/4" Pipe, tagged R.E. 662, set.

COUNTY SURVEYOR'S CERTIFICATE

This map has been examined for conformance with the requirements of Chapter 15
of Division 3 of the Business and Professions Code this 22nd day of
JULY 1959.

A. C. KEITH, County Surveyor
By C. A. Worsley Deputy

5-375 RS 30/27

RS 30/27 5-375