

IN THE CITY OF RIVERSIDE

# RECORD OF SURVEY

OF A PORTION OF LOT 235 OF THE LANDS OF THE S. C. C. A., MAP BOOK 7, PAGE 3, RECORDS OF SAN BERNARDINO CO., CALIF., AND A PORTION OF LOT 1 OF PACHAPPA KNOLLS, MAP BOOK 17, PAGE 29, RECORDS OF RIVERSIDE COUNTY, CALIFORNIA.

JUNE 1959

J. F. DAVIDSON, C. E.

SCALE 1" = 50'

Filed for Record at request of County Surveyor this 16th day of September 1959 at 10:00 A.M. in Book 30 of Record of Survey of Page 1865  
Fee \$ 5.00 No. \_\_\_\_\_  
JACK A. ROSS County Recorder  
By O. A. Wheat Deputy

MADE AT THE REQUEST OF ROBERT HALL

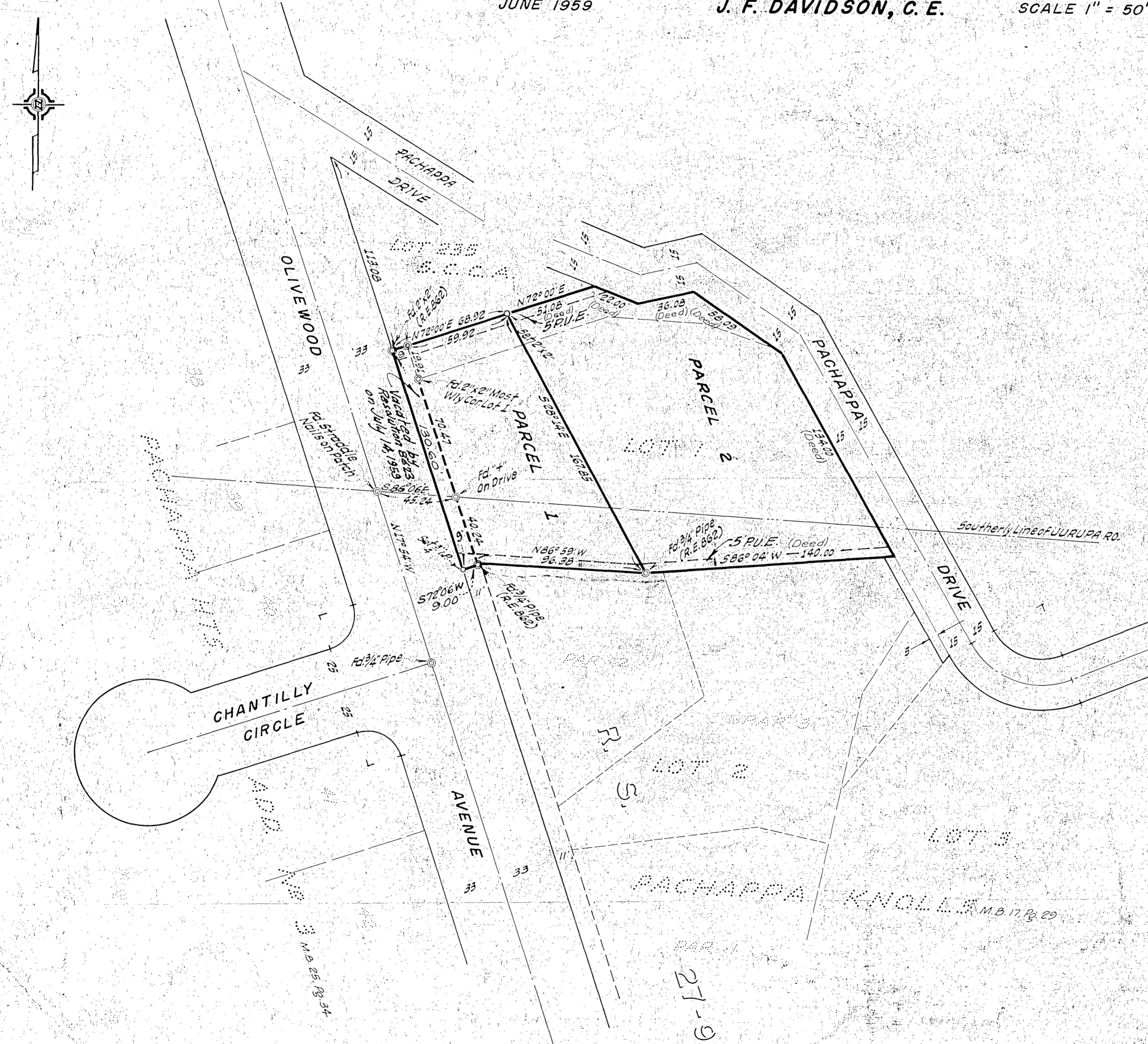

### ENGINEER'S CERTIFICATE

This map correctly represents a survey made by me or under my direction in conformance with the requirements of Chapter 16 of Division 3 of the Business and Professions Code at the request of ROBERT HALL in June 1959.

J. F. Davidson  
Registered Civil Engineer No. 662

### ENGINEER'S NOTE

Bearings are based on the Center Line of OLIVEWOOD AVENUE being N 17° 34' W as shown on map of PACHAPPA KNOLLS Map Book 17, Pg. 29, Records of Riverside Co., Calif.

This Record of Survey map was approved by the City Council of the City of Riverside, California, on the 11th day of August, 1959.

By Joseph D. Strubbe  
City Clerk of the City of Riverside, Calif.

### COUNTY SURVEYOR'S CERTIFICATE

This map has been examined for conformance with the requirements of Chapter 16 of Division 3 of the Business and Professions Code this 15th day of September 1959.

A. C. KEITH County Surveyor

By E. T. Worsley Deputy

S-27-10-13

S-27-10-13 RS 30/45