

Filed for record at request of County Surveyor this 16th day of September 1959, at 1:10 P. in Book 30 of Record of Surveys at Page 46
Fee \$5.00
No
JACK A. ROSS, County Recorder
by O.A. Wheat Deputy

IN THE CITY OF RIVERSIDE RECORD OF SURVEY

Being a Survey of Lot 8 of Hamilton Park as shown on a map filed in Book 27, Page 75 of Maps, Records of Riverside County, California
July, 1959

Scale 1" = 50'

MCKEE & CRAWLEY
Surveyors and Engineers

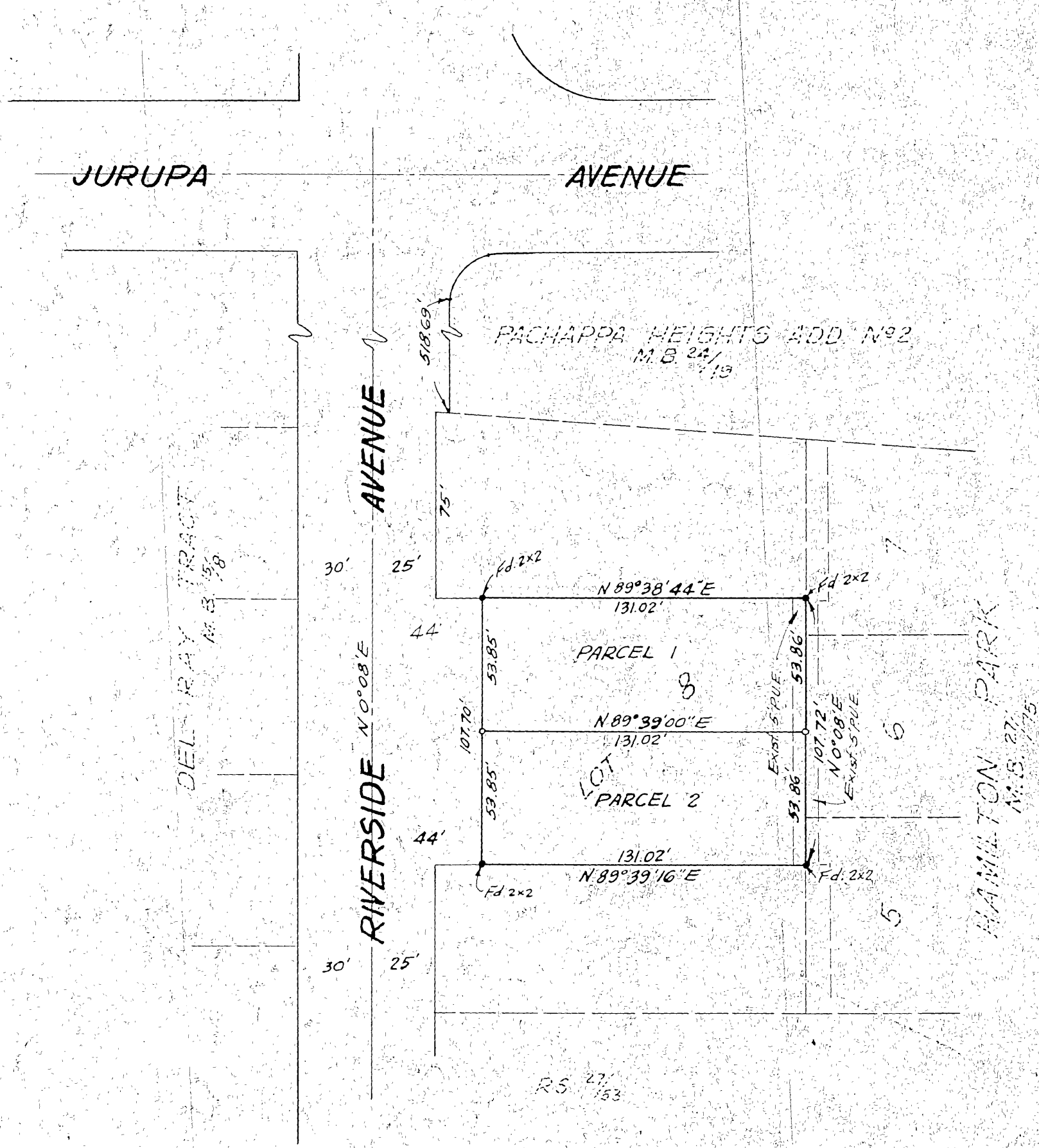

Note: The basis for bearings shown on this map is the center line of Riverside Avenue shown as N 0° 08' E on a map of PACHAPPA HEIGHTS ADDN. M.B. 1961.

- indicates 2x2 redwood stakes found per Hamilton Park, M.B. 27/75.
- indicates 2x2 redwood stakes set and tagged L.S. 1825.

SURVEYOR'S CERTIFICATE
I hereby certify that this map correctly represents a survey made under my direction in conformance with the requirements of Chapter 15 Division 3 of the Business and Professions Code at the request of Gustav D. Koehler.

Donald J. McKee
Licensed Surveyor No 1825

CITY CLERK'S CERTIFICATE
This Record of Survey Map was approved by the City Council of the City of Riverside, California on the 11th day of August 1959.

Virginia Strohecker
City Clerk of the City of Riverside, Calif.

COUNTY SURVEYORS CERTIFICATE
This map has been examined for conformance with the requirements of Chapter 15 of Division 3 of the Business and Professions Code this 15th day of Sept. 1959

A.C. KEITH
County Surveyor
by *G.T. Worsley*
Deputy