

IN THE CITY OF RIVERSIDE RECORD OF SURVEY

OF A PORTION OF LOT 9, BLOCK 25, VILLAGE
OF ARLINGTON, M.B. 1-62 RECORDS OF SAN
BERNARDINO COUNTY, CALIFORNIA.

APRIL 1959

SCALE 1"=100'

J.F. DAVIDSON, C.E.

Filed for Record at request of County Surveyor this 17th day of
Sept., 1959, at 10:55 A.M. in Book 20
of Record of Survey of Page 49.
Fee \$5.00 No. _____
JACK A. ROSS County Recorder
By A. A. Mead Deputy

SURVEY MADE AT THE REQUEST OF: ST. THOMAS CATHOLIC CHURCH

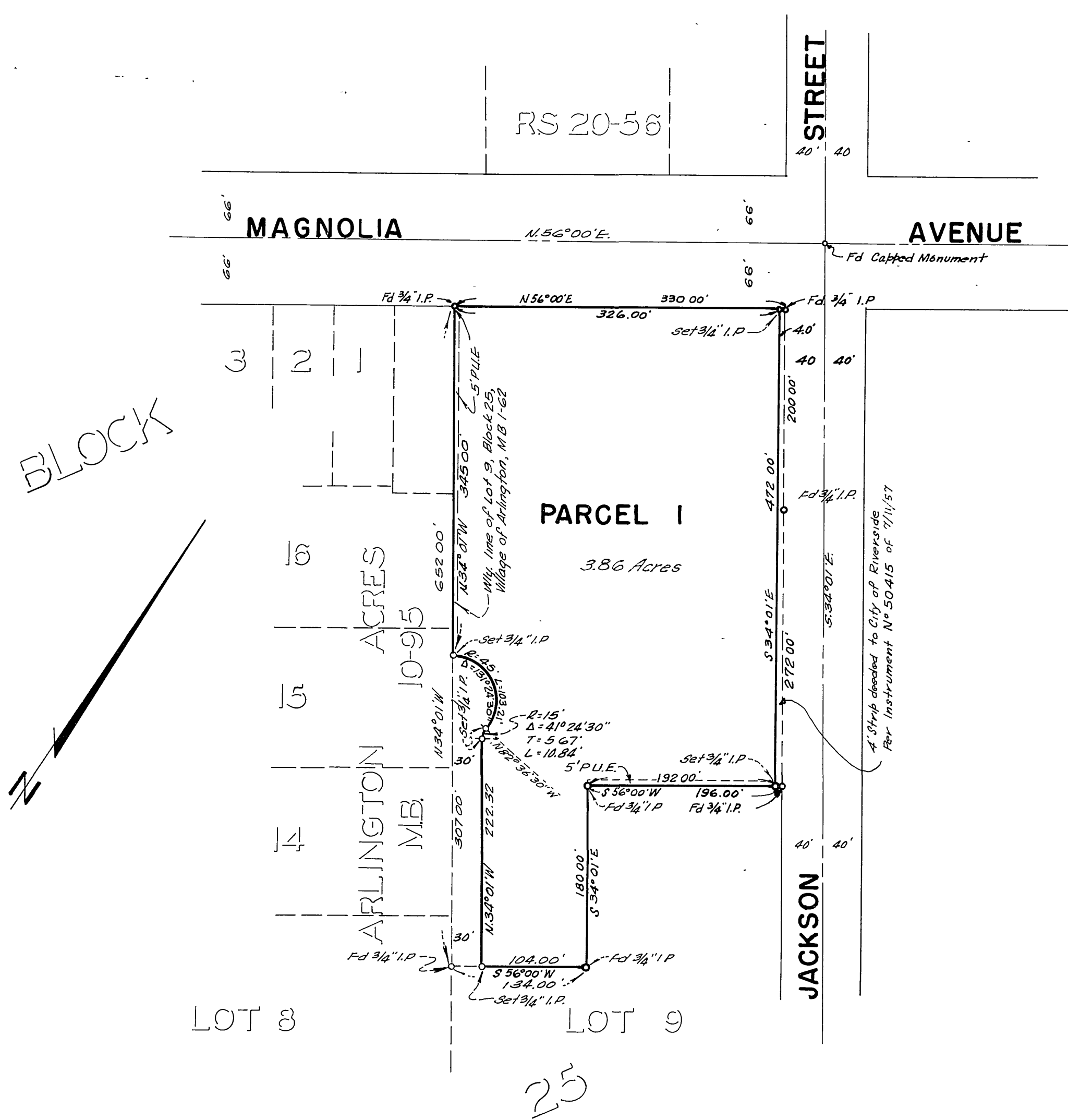

ENGINEER'S CERTIFICATE

This map correctly represents a survey made by me or under my direction in conformance with the requirements of Chapter 15 of Division 3 of the Business and Professions Code at the request of St. Thomas Catholic Church in June, 1959.

J. F. Davidson
Registered Civil Engineer No. 862

ENGINEER'S NOTE

Bearings are based on the southeasterly line of Magnolia Ave as being N56°00'E as shown on Map of Arlington Acres, M.B. 10-95, Records of Riverside County, California.

CITY CLERK'S CERTIFICATE

This Record of Survey map was approved by the City Council of the City of Riverside, California on the 28 day of July, 1959.

Richard C. Strohecker
City Clerk of the City of Riverside, Calif.

COUNTY SURVEYOR'S CERTIFICATE

This map has been examined for conformance with the requirements of Chapter 15 of Division 3 of the Business and Professions Code this 16th day of September, 1959.

A. C. KEITH County Surveyor

By G. T. Worley Deputy