

Filed for record at request of County Surveyor this 23<sup>rd</sup> day of September 1959, of 10:10 AM in Book 20 of Record of Surveys of Page 53  
Fee \$ 5.00  
No 81618  
Jack A. Ross, County Recorder  
by O.A. Mead Deputy

# IN THE CITY OF RIVERSIDE RECORD OF SURVEY

Being a Survey of a Portion of the S.W. 1/4 of the SE 1/4 of Section 33 T.2 S.R.5.W. S.B.B.#M.

February 1959 Scale 1"=100'  
Donald J. McKee - Licensed Surveyor

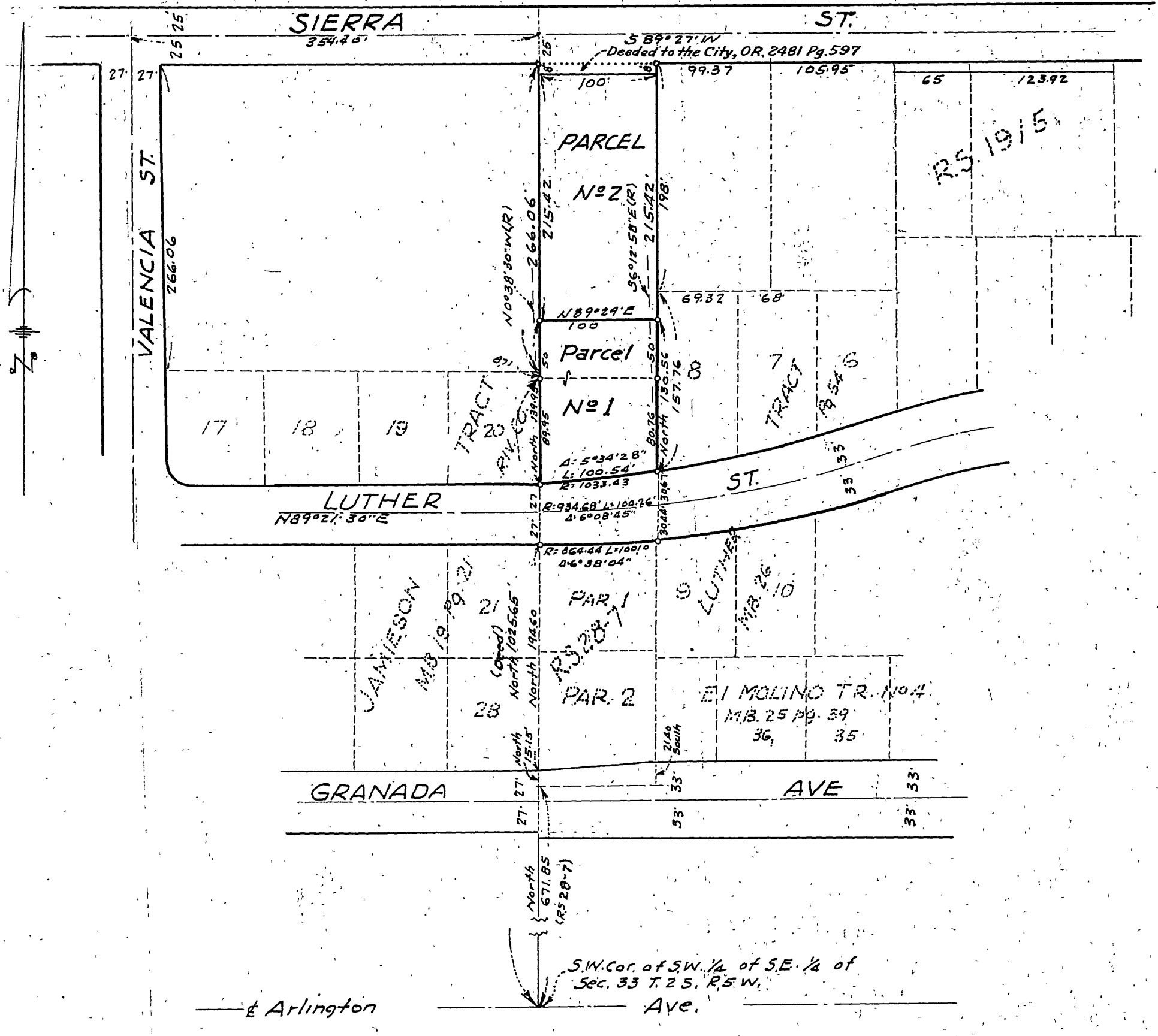

**SURVEYOR'S CERTIFICATE**  
I hereby certify that this map correctly represents a survey made under my direction in conformance with the requirements of Chapter 15 Division 3 of the Business and Professions Code at the request of N. Golden Jensen  
Donald J. McKee  
Licensed Surveyor, No 1825

**COUNTY SURVEYORS CERTIFICATE**  
This map has been examined for conformance with the requirements of Chapter 15 of Division 3 of the Business and Professions Code this \_\_\_ day of \_\_\_ 1959  
A. C. KEITH County Surveyor  
by G. T. Worsley Deputy

**CITY COUNCIL'S CERTIFICATE**  
This Record of Survey Map was approved by the City Council of the City of Riverside, Calif. on the \_\_\_ day of August 1959  
Dorothy J. Stuber  
City Clerk of the City of Riverside, Calif.

**SURVEYORS NOTE:**  
Bearings are based on the easterly boundary of JAMIESON TRACT M.B. 19/21 Rec. of Riv. Co., Calif. as being North.  
3/4" iron pipe found indicated thus: .  
1/4" iron pipe set indicated thus: .