

IN THE CITY OF RIVERSIDE

RECORD OF SURVEY

OF A PORTION OF THE S.W. 1/4 OF THE N.W. 1/4
OF SECTION 35 T.2S. R.5W. S.B.B&M.

JULY 1959

SCALE 1" = 50'

J. F. DAVIDSON, C.E.

Filed for Record at request of County Surveyor this 16th day of
October, 1959, at 11:10 P.M. in Book
of Record of Survey of Page
Fee \$ 5.00 No.
JACK A. ROSS County Recorder
By O.A. Wheat Deputy

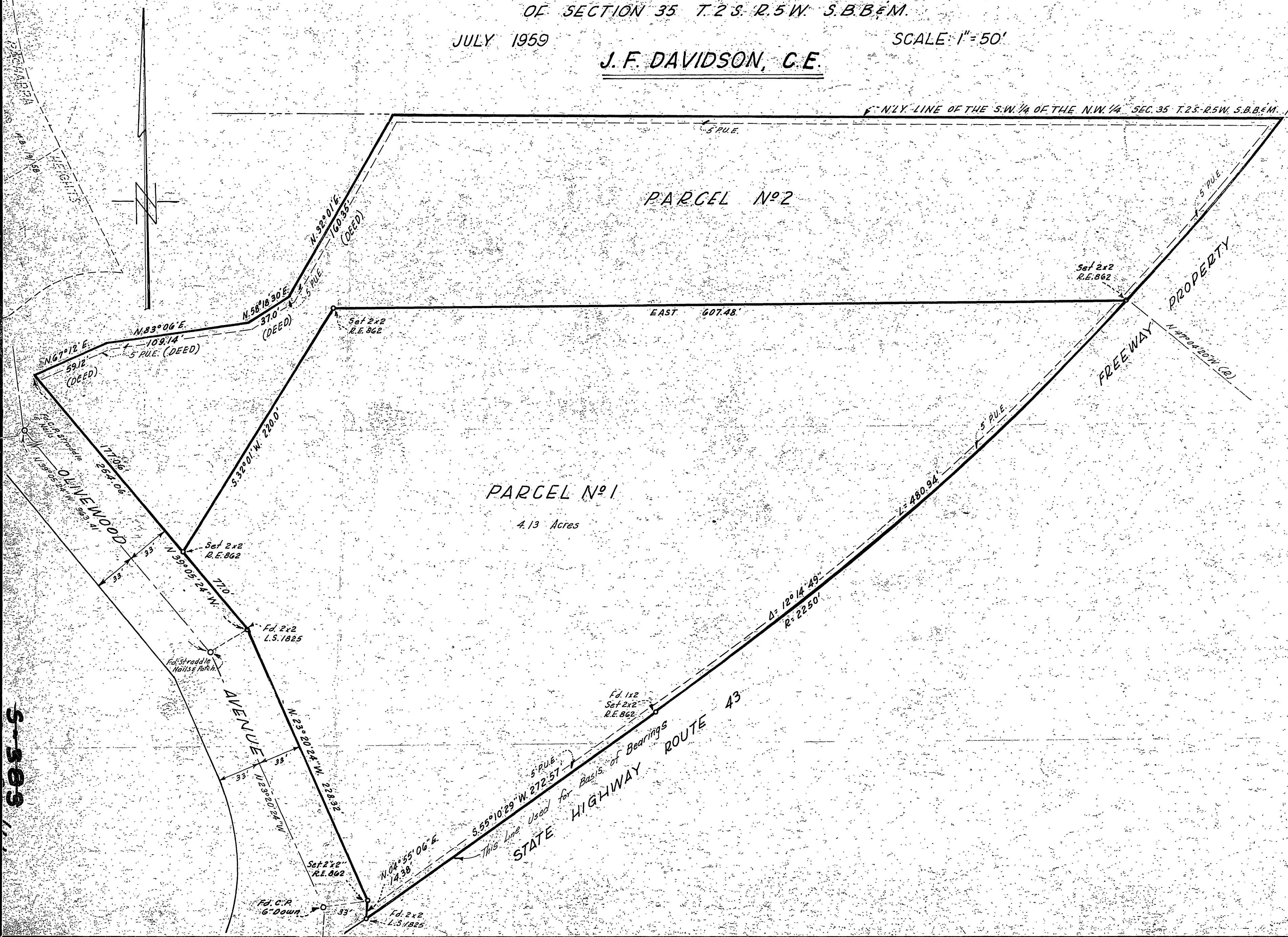

SURVEY MADE AT REQUEST OF
J.L. HUNTER

PARCEL No 1

4.13 Acres

PARCEL No 2

ENGINEER'S CERTIFICATE

This map correctly represents a survey made by me under my direction in conformance with the requirements of Chapter 15 of Division 3 of the Business and Professions Code at the request of J.L. Hunter in July 1959.

J. F. Davidson
Registered Civil Engineer No. 862

ENGINEER'S NOTE

Bearings are based on data as shown on State Highway Map, Sheet 4, District VIII, Riverside County, Route 43, Riverside Section, Dated July 28, 1954. (Map 709-D Records of Riverside County, California.)

This Record of Survey Map was approved by the City Council of the City of Riverside, California on this 4th day of August, 1959.

Wm. Shakespeare
City Clerk of the City of Riverside, California

COUNTY SURVEYOR'S CERTIFICATE

This map has been examined for conformance with the requirements of Chapter 15 of Division 3 of the Business and Professions Code this 16th day of October, 1959.

A. C. KEITH, County Surveyor.
By C. T. Woodley Deputy

5-303
RS 30/61

5-303
RS 30/61