

20/66

RS 30/66

IN THE COUNTY OF RIVERSIDE
RECORD OF SURVEY

OF A PORTION OF
 LOT 7, BLOCK 5, OF LA GRANADA
 PER MB 12/42-51
 RECORDS OF RIVERSIDE COUNTY, CALIFORNIA

ALBERT A. WEBB ASSOCIATES
 CIVIL ENGINEERS
 RIVERSIDE, CALIFORNIA
 August, 1959

Filed for Record at request of County Surveyor
 this 4th day of November, 1959 at 4:00 P.M. in
 Book 30 of Record of Survey at Page 66.
 Fee \$5.00 No
 JACK A. ROSS, County Recorder
 By O. A. Wheat, Deputy

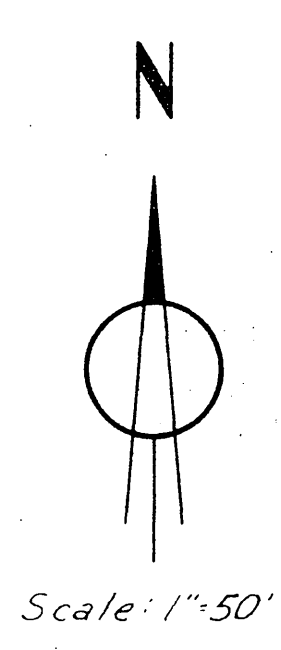
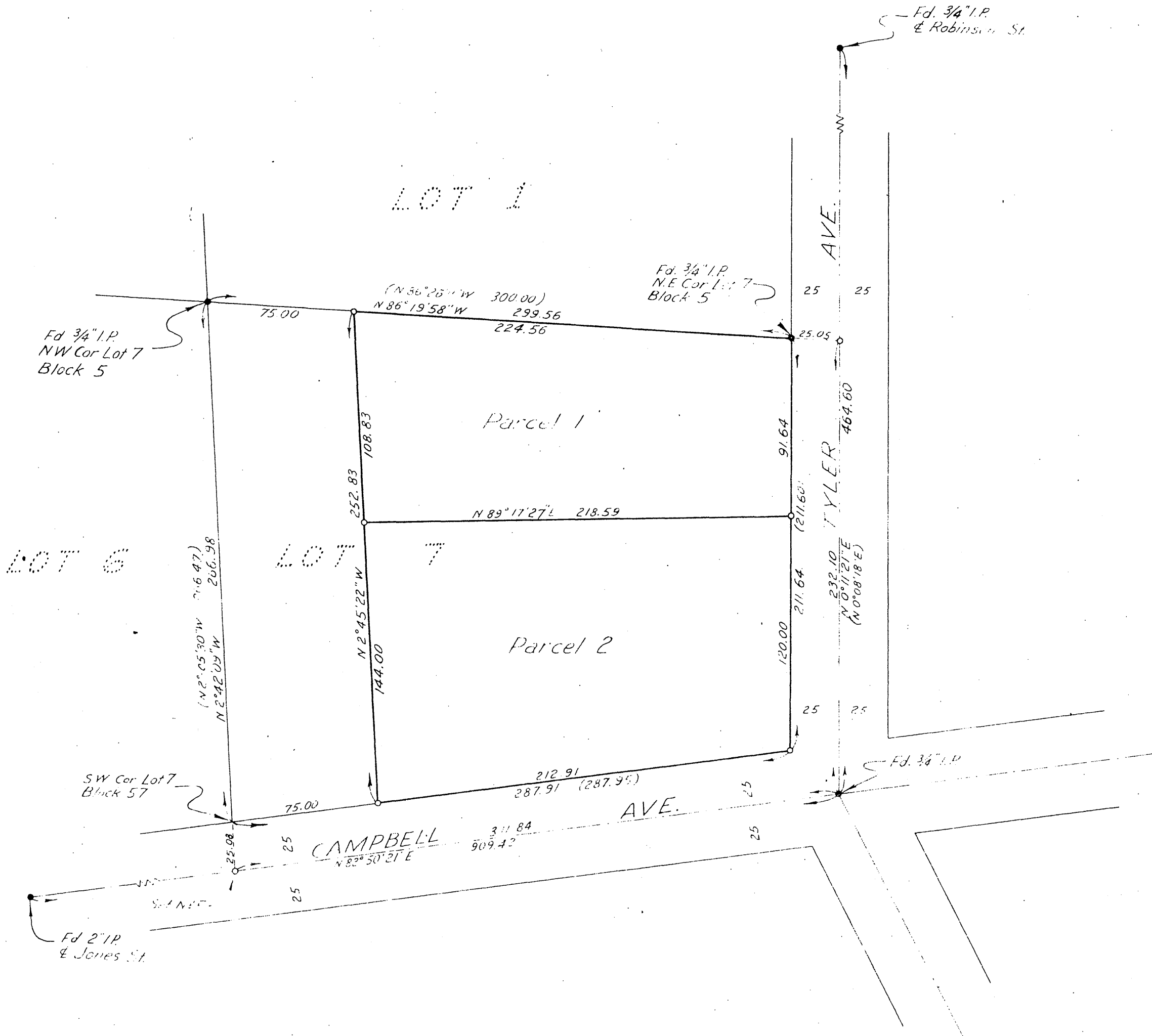

This map has been examined for conformance with the requirements of Chapter 15 of Division 3 of the Business and Professions Code this 4th day of Nov., 1959.

A. C. KEITH, County Surveyor
 By C. H. Worsley, Deputy

This map correctly represents a survey made by me or under my direction in conformance with the requirements of Chapter 15 of Division 3 of the Business and Professions Code at the request of Clarence Dinnitt.
Ernest N. Webb
 R.C.E. 9876

- ENGINEER'S NOTES:
1. Basis of Bearings is the centerline of Campbell Ave. taken as N 82° 50' 21" E as shown on map of La Granada recorded in Map Book 12, Pages 42-51, Riverside County Records.
 2. Bearings and distances shown thus (N 86° 26' 11" W 300.00) refer to those shown on said La Granada.
 3. Found monument as noted at all points shown thus •.
 4. Set 3/4" I.P. tagged R.E. 9876 at all points shown thus ○.