

IN THE CITY OF RIVERSIDE RECORD OF SURVEY

Filed for record at request of County Surveyor this day of November, 1959 at 10:30 A.M. in Book 32 of Records of Surveys at page 77
Fee \$1.00
No. 101202
JACK A. ROSS, County Recorder
by D. J. McKee Deputy

Being a Survey of a Portion of the North half of the South half of the Northwest quarter of Section 33 T 2 S. R. 5 W. S.B.B&M

June 1959
Donald J. McKee
Licensed Surveyor

Scale 1 in = 50 ft
Licensed Surveyor

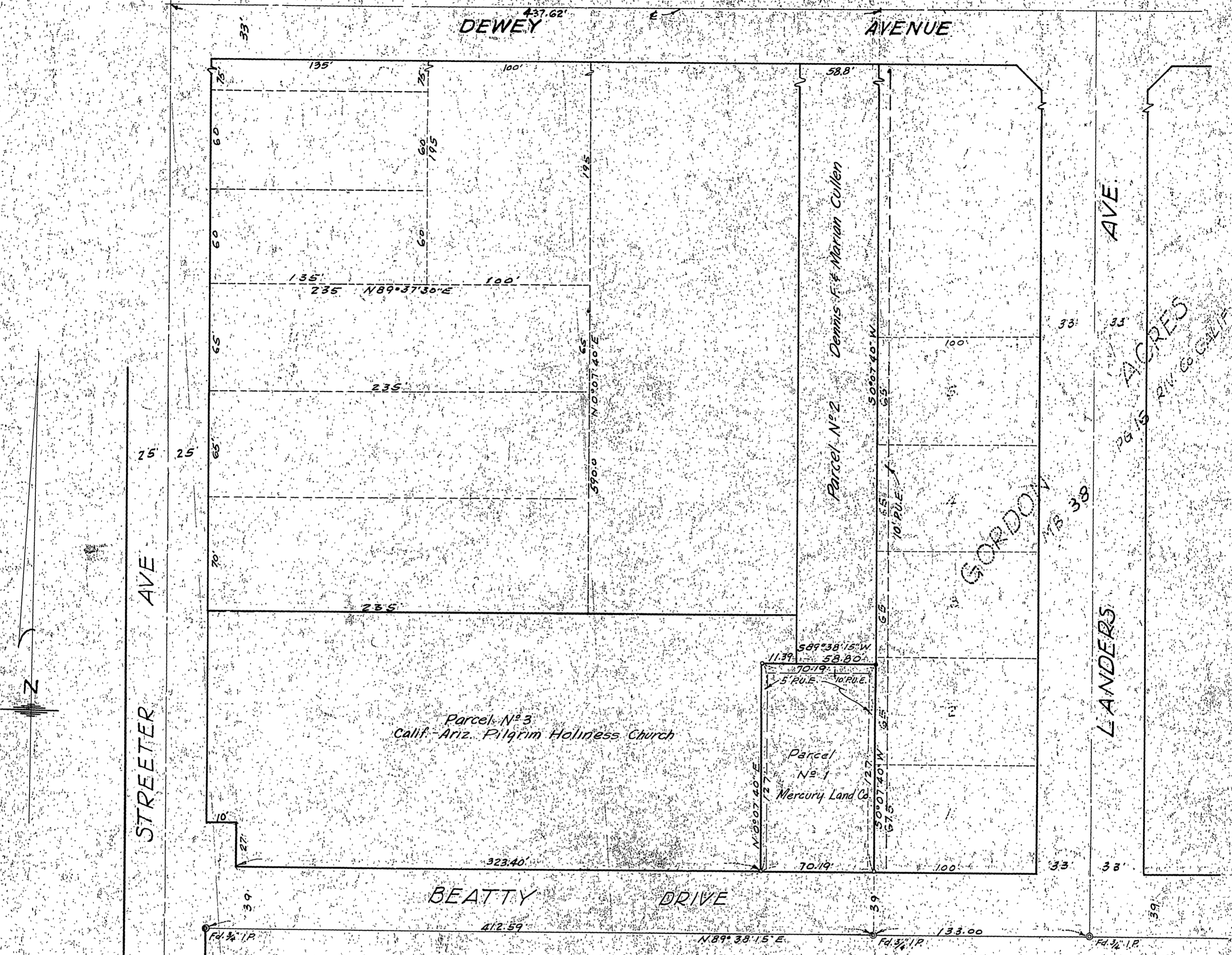

SURVEYOR'S CERTIFICATE

This map correctly represents a survey made under my direction in conformance with the requirements of Chapter 15, Division 3 of the Business and Professions Code at the request of the Mercury Land Co. (Ivan Wells & Son Inc. Agents)

Donald J. McKee
Licensed Land Surveyor No 1825

NOTES

- Bearings are based on the West line of GORDON ACRES. Shown as N 0° 07' 40" E on M.B. 38 pg. 16, Records of Riverside County, Calif.
- Indicates 3/4" Iron pipe Set and Tagged L.S. 1825
- Indicates monuments found as shown
- Field survey data is shown as it pertains to Parcel No. 1 only. No responsibility is assumed nor implied for the boundaries of any other parcels or for any other data shown except record data.

COUNTY SURVEYOR'S CERTIFICATE

This map has been examined for conformance with the requirements of Chapter 15 of Division 3 of the Business and Professions Code, this 25th day of November 1959

A.C. KEITH, County Surveyor

By C. T. Worsley
Deputy