

61/08 27
RS 30/79
5-387

30/79

IN THE CITY OF RIVERSIDE RECORD OF SURVEY

Filed for Record at Request of County Surveyor
this 4th day of December 1959 at 9:00 A.M.
in Book 20 of Records of Survey at Page 19

Fee \$500
No. 18225
JACK A ROSS
County Recorder
by O.A. Orvat
Deputy

Being a Survey of a Portion of Lot 16 Block 7 of Riverside Land and Irrigating Co. as Shown by Map on file in Book 1 of Maps Page 70 Records of San Bernardino Co. Calif.

April 1959 Scale 1 in = 40 ft.
Donald J. McKee - Licensed Surveyor

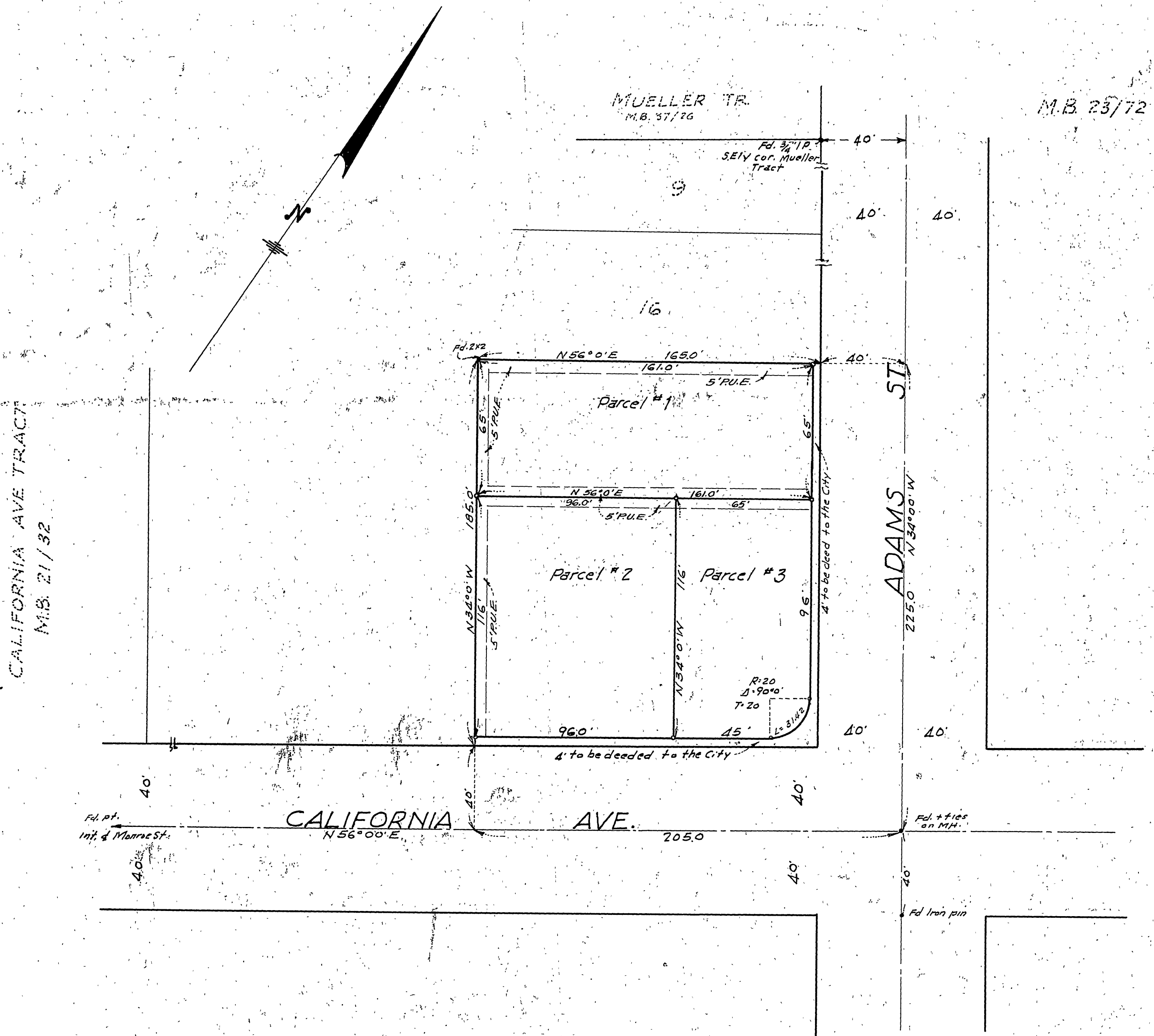

SURVEYOR'S CERTIFICATE

This map correctly represents a survey made under my direction in with the requirements of Chapter 15, of Division 3 of the Business and Professions Code, at the request of Sterling M. Crandall in April 1959

Donald J. McKee
Licensed Land Surveyor No 18225

COUNTY SURVEYOR'S CERTIFICATE

This map has been examined for conformance with the requirements of Chapter 15 of Division 3 of the Business and Professions Code, this 21st day of December 1959

A.C. KEITH, County Surveyor

By C. T. Worsley
Deputy

NOTES

Bearings are based on the center line of California Ave shown as N56°00' E on California Ave Tract, Rec in M.B. 21 pg. 32 Records of Riverside Co. Calif.
• Indicates 3/4" Iron pipe set and Tagged L.S. 1825
• Indicates monuments found as shown

RS 30/79 5-387