

30/99

S-393
RS 30/99

IN THE CITY OF RIVERSIDE

RECORD OF SURVEY

OF A PORTION OF LOT 2, BLOCK 13, RIVERSIDE LAND AND IRRIGATING COMPANY AS RECORDED IN MAP BOOK 1, PAGE 10, RECORDS OF SAN BERNARDINO COUNTY.

Filed for record at request of County Surveyor this 19th day of January 1960 at 2:10 P. M. in Book 30 of Record of Survey at Page 99
Fee \$500
By Jack A. Ross County Recorder
By O.A. Wheat Deputy

OCT. 1959

GALLAHER - TAYLOR - 6845 THOMAS ST. RIVERSIDE
Survey made at request of Mr. Clyde Spratt

SCALE: 1" = 40'

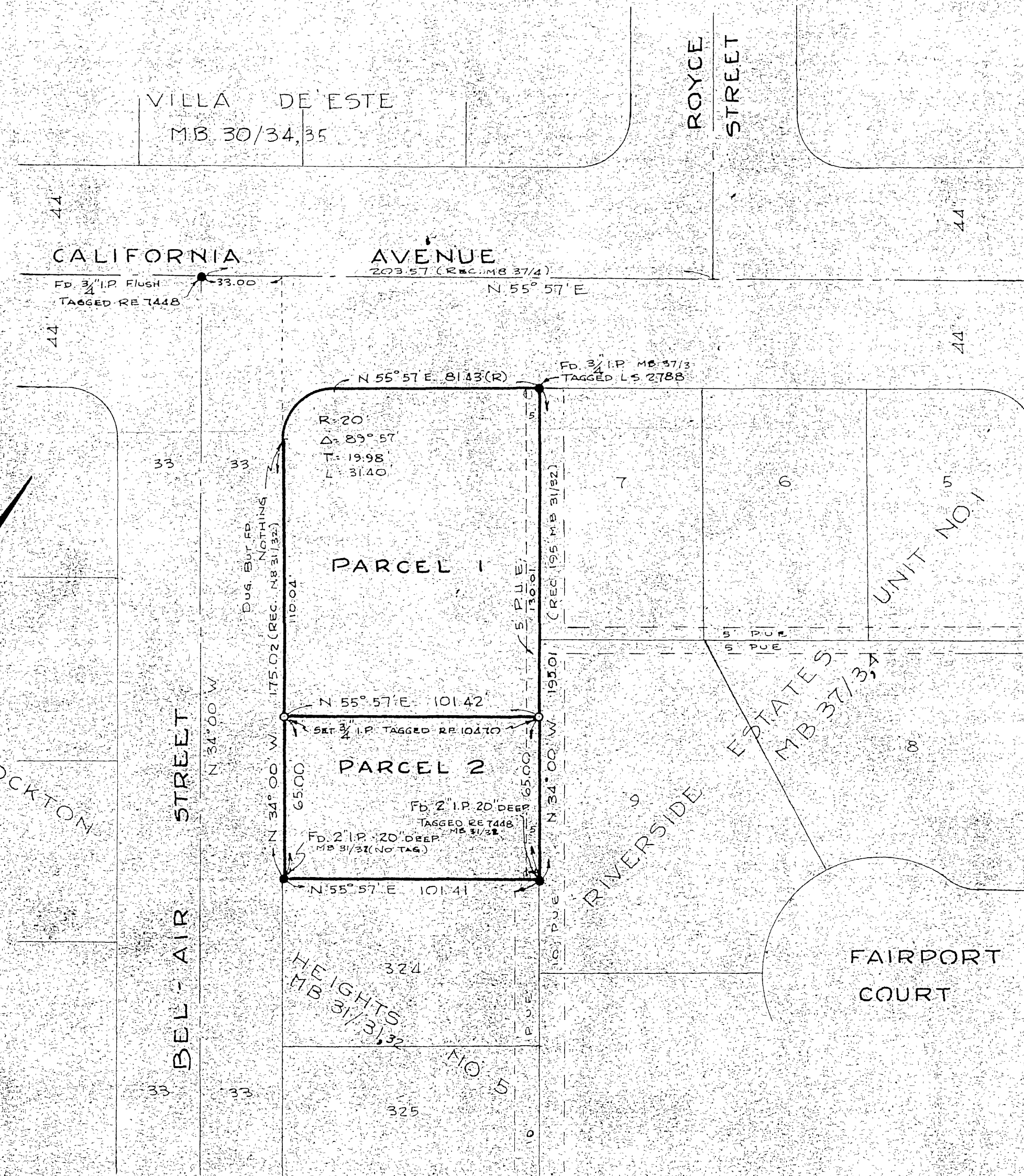

NOTE: THE BASIS OF BEARINGS WAS TAKEN AS THE NORTHWESTERLY LINE OF LOT 324 BROCKTON HEIGHTS NO. 5 AS SHOWN UPON MAP OF SAID TRACT RECORDED IN BOOK 31 PAGE 32 RECORDS OF RIVERSIDE COUNTY SAID BEARING BEING N 55° 57' E
 ● MONUMENTS FOUND DENOTED THUS
 ○ MONUMENTS SET AND TAGGED RE 10470 DENOTED THUS

This map correctly represents a survey made by me or under my direction in conformance with the requirements of Chapter 15 of Division 3 of the Business and Professions Code at the request of Clyde Spratt in OCTOBER 1959
Robert L. Taylor
 (Signed and Sealed)
 No. 10210

This map has been examined for conformance with the requirements of Chapter 15 of Division 3 of the Business and Professions Code this 19th day of January 1960
A.C. Keith
 County Surveyor
 By G.T. Dowley
 Deputy

RS 30/99 S-393

RS 30/99