

IN THE CITY OF RIVERSIDE

# RECORD OF SURVEY

OF A PORTION OF LOT 11, ALAMO TRACT AS SHOWN IN MAP BOOK 9, PAGE 5,  
RECORDS OF RIVERSIDE COUNTY, CALIFORNIA.  
DECEMBER, 1939

J.F. DAVIDSON, C.E.

SCALE 1" = 50'

Filed for Record at request of County Surveyor this 2nd day of  
February 1940, 1940, at R.I.C.C. at its Office 251  
of Records of Survey of Page 2  
No. U.S. 00 No. 9111  
JACOB A. ARDS County Recorder  
by O.A. [Signature] Deputy

MADE AT THE REQUEST OF GRACE L. FRANCISCO

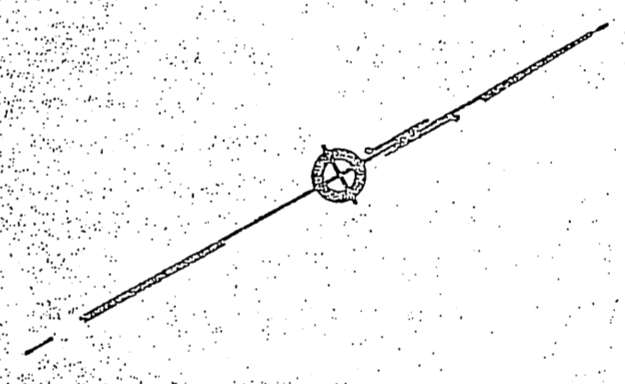
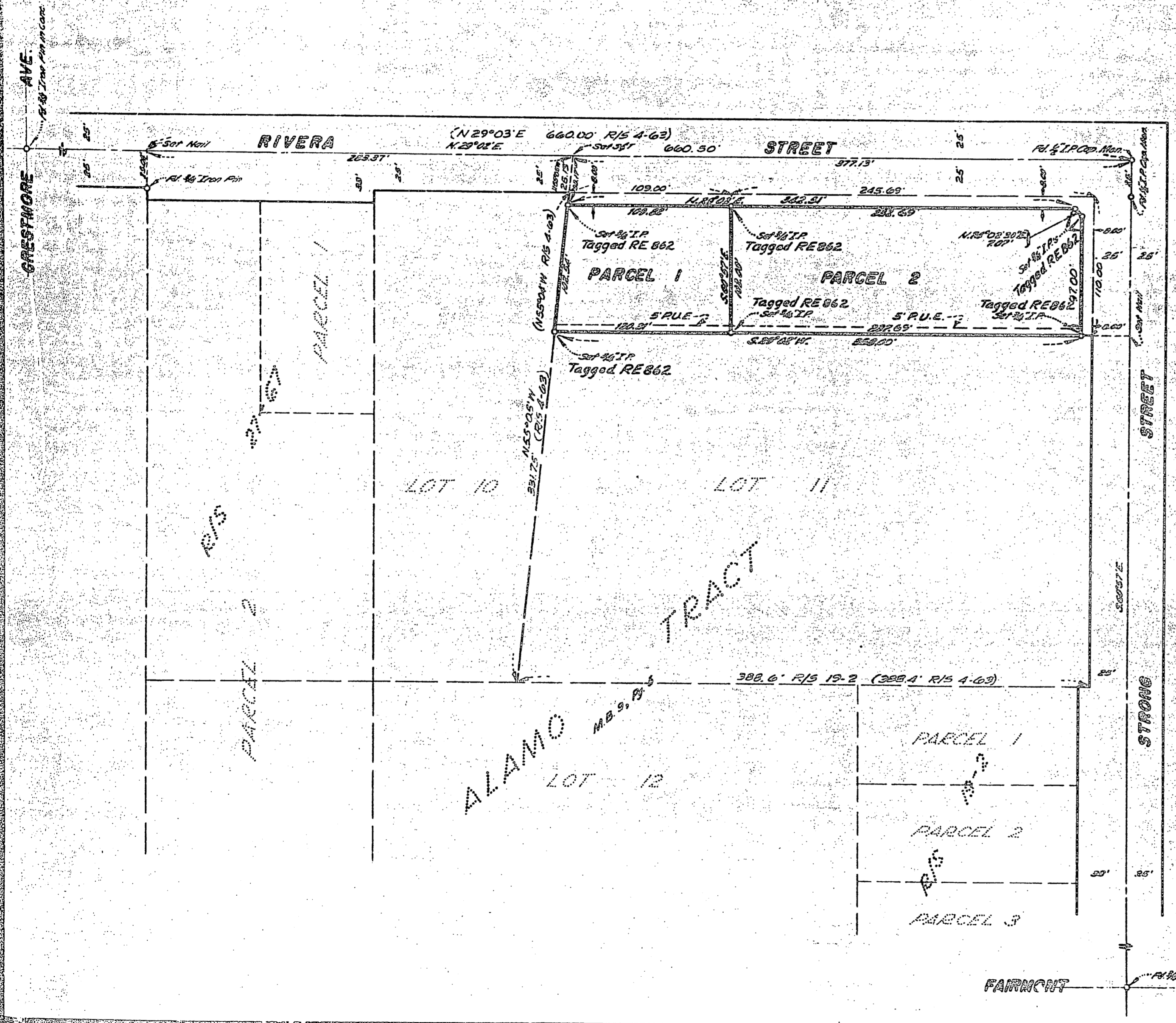

**ENGINEER'S CERTIFICATE**  
 This map correctly represents a survey made by me or under my direction in con-  
 formance with the requirements of Chapter 15 of Division 3 of the Business  
 and Professions Code of the State of California, as amended, and the  
 provisions of the request of Grace L. Francisco  
 in December, 1939.  
 J.F. Davidson  
 Registered Civil Engineer No. 662

**ENGINEER'S NOTE**  
 Bearings are based on the of United States which bears  $N 29^{\circ} 03' E$   
 as shown Record of Survey 19, Page 2, Records of Riverside  
 County, California.

**COUNTY SURVEYOR'S CERTIFICATE**  
 This map has been examined for conformity with the requirements of Chapter 15  
 of Division 3 of the Business and Professions Code and has been found  
 to be correct.  
 A.C. KIRBY County Surveyor  
 by C.T. Worsley Deputy

RS 317

RS 317