

31/37

IN THE CITY OF RIVERSIDE RECORD OF SURVEY

OF A PORTION OF THE N1/2 OF THE SE1/4 SECTION 33, T2S, R5W,
S.B.B.&M.
FEBRUARY 1960
J.F. DAVIDSON, C. E.

SCALE 1"=50'

SURVEY MADE AT REQUEST OF
MRS. L.D. DEILEY

Filed for Record at request of County Surveyor this 23rd day of March, 1960 at 3:30 P.M. in Book 31 of Records of Survey of page 37.
Fee \$5.00 No
JACK A. ROSS County Recorder
By O.A. Heat Deputy

R/S 31/37

R/S 31/37

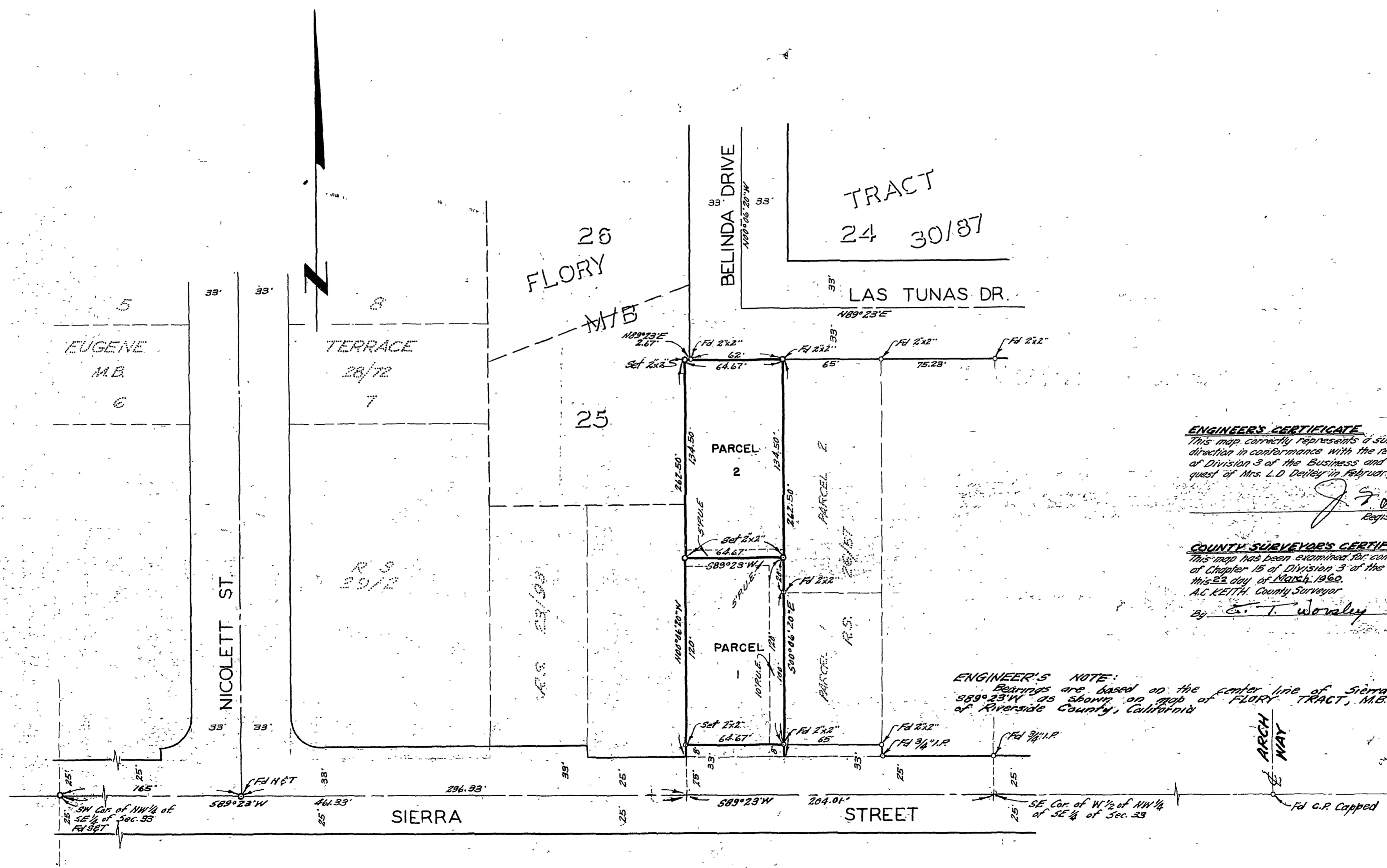

ENGINEER'S CERTIFICATE
 This map correctly represents a survey made by me or under my direction in conformance with the requirements of Chapter 15 of Division 3 of the Business and Professions Code at the request of Mrs. L.D. Deiley in February, 1960.

J. F. Davidson
 Registered Civil Engineer No. 862

COUNTY SURVEYOR'S CERTIFICATE
 This map has been examined for conformance with the requirements of Chapter 15 of Division 3 of the Business and Professions Code this 22 day of March, 1960.

A.C. KEITH, County Surveyor
 By *G. T. Worsley* Deputy

ENGINEER'S NOTE:
 Bearings are based on the center line of Sierra Street as being 589°23'W, as shown on map of FLORY TRACT, M.B. 30/87, Records of Riverside County, California.

SE Cor. of NW 1/4 of NW 1/4 of SE 1/4 of Sec. 33
 Fd. C.P. Capped