

31/77

IN THE CITY OF RIVERSIDE

RECORD OF SURVEY

A PORTION OF LOT 49 OF LANDS OF THE S.C.C.A. M.B. 7/3
RECORDS OF SAN BERNARDINO COUNTY, CALIFORNIA
MAY 1960

SCALE 1"=50'

J. F. DAVIDSON, C.E.

Filed for Record at request of County Surveyor this 18th day of
MAY 1960 at 4:15 P.M. in Book 37
of Record of Survey of Page 177
Fee \$5.00 No. 45060
JACK A. ROSS County Recorder
By O. A. Wheat Deputy

LOT 48

PARCEL No 2

LOT

PARCEL No 1

LOT

50

RS 31/77

RS 31/77

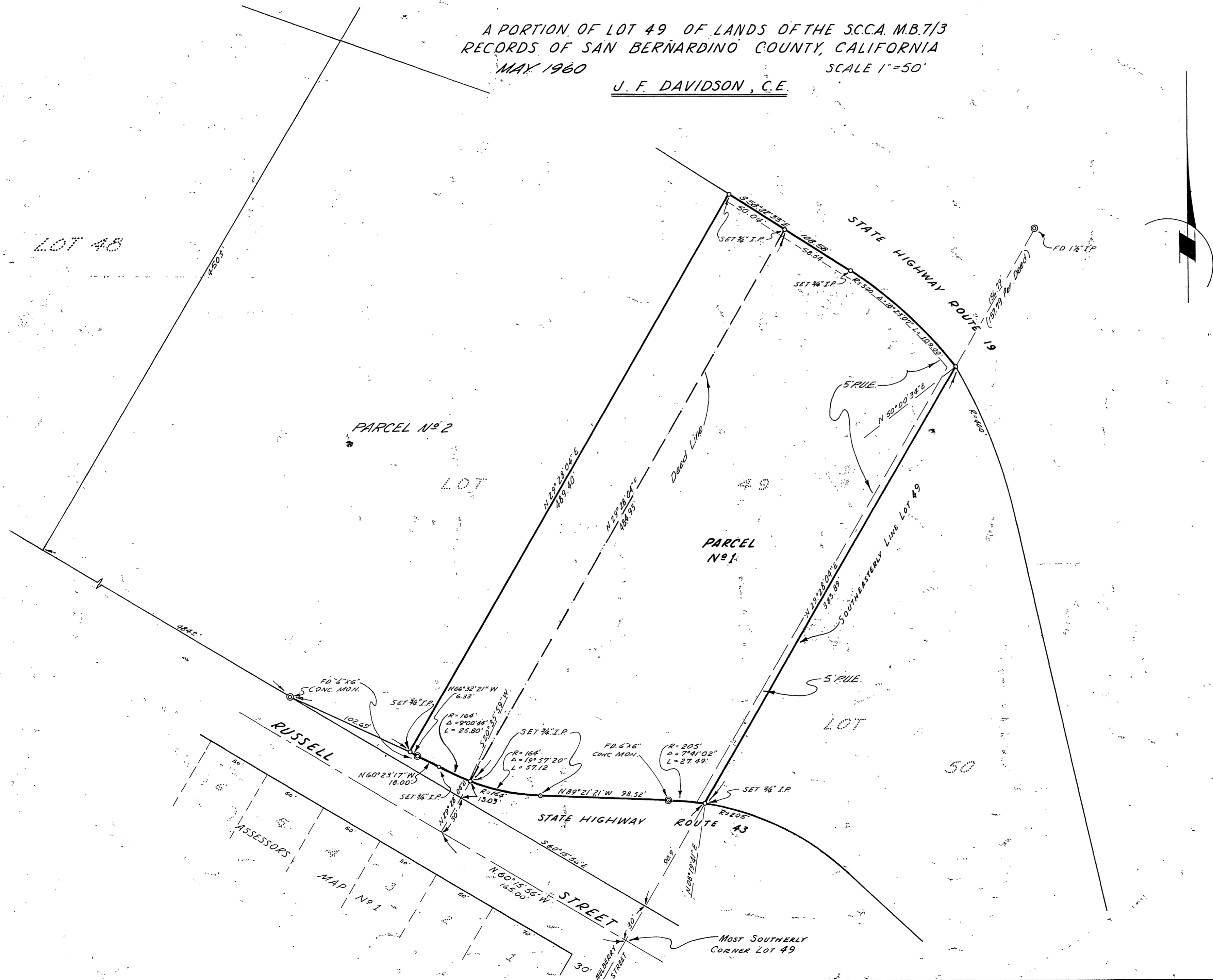

SURVEYED AT THE REQUEST OF
ALLBRIGHTS AUTOMOTIVE STORES

ENGINEER'S CERTIFICATE

This map correctly represents a survey made by me or under my direction in conformance with the requirements of Chapter 15 of Division 3 of the Business and Professions Code at the request of Allbrights Automotive Stores in January, 1960.

J. F. Davidson
Registered Civil Engineer No. 862

ENGINEER'S NOTE

Basis of Bearings is from State Highway Map showing the E of Russell Street as being $S 60^{\circ}15'56"E$. Said bearing of E of Russell Street also appearing as $S 60^{\circ}15'56"E$ on Deed Recorded as Instrument No 2876 of January 24, 1949.

COUNTY SURVEYOR'S CERTIFICATE

This map has been examined for conformance with the requirements of Chapter 15 of Division 3 of the Business and Professions Code this 18th day of MAY 1960.

A.C. KEITH County Surveyor
By E. T. Worsley Deputy
F.B. 648-66