

31/63

SEALS
RS 31/83

IN THE CITY OF RIVERSIDE RECORD OF SURVEY

OF THE NORTHERLY 377.20 FT. OF THE EASTERLY 231 FT. OF THE SE 1/4, OF THE SE 1/4 OF THE NW 1/4 OF SECTION 33, T.2 S., R.5 W., S.B.B.&M.

Filed for Record at request of County Surveyor this 31st day of May 1960 at 11:00 A.M. in Book 21 of Record of Survey at page 93
Fee \$ 5.00 No. 36081
JACK A. ROSS County Recorder
By O.A. Wheat Deputy

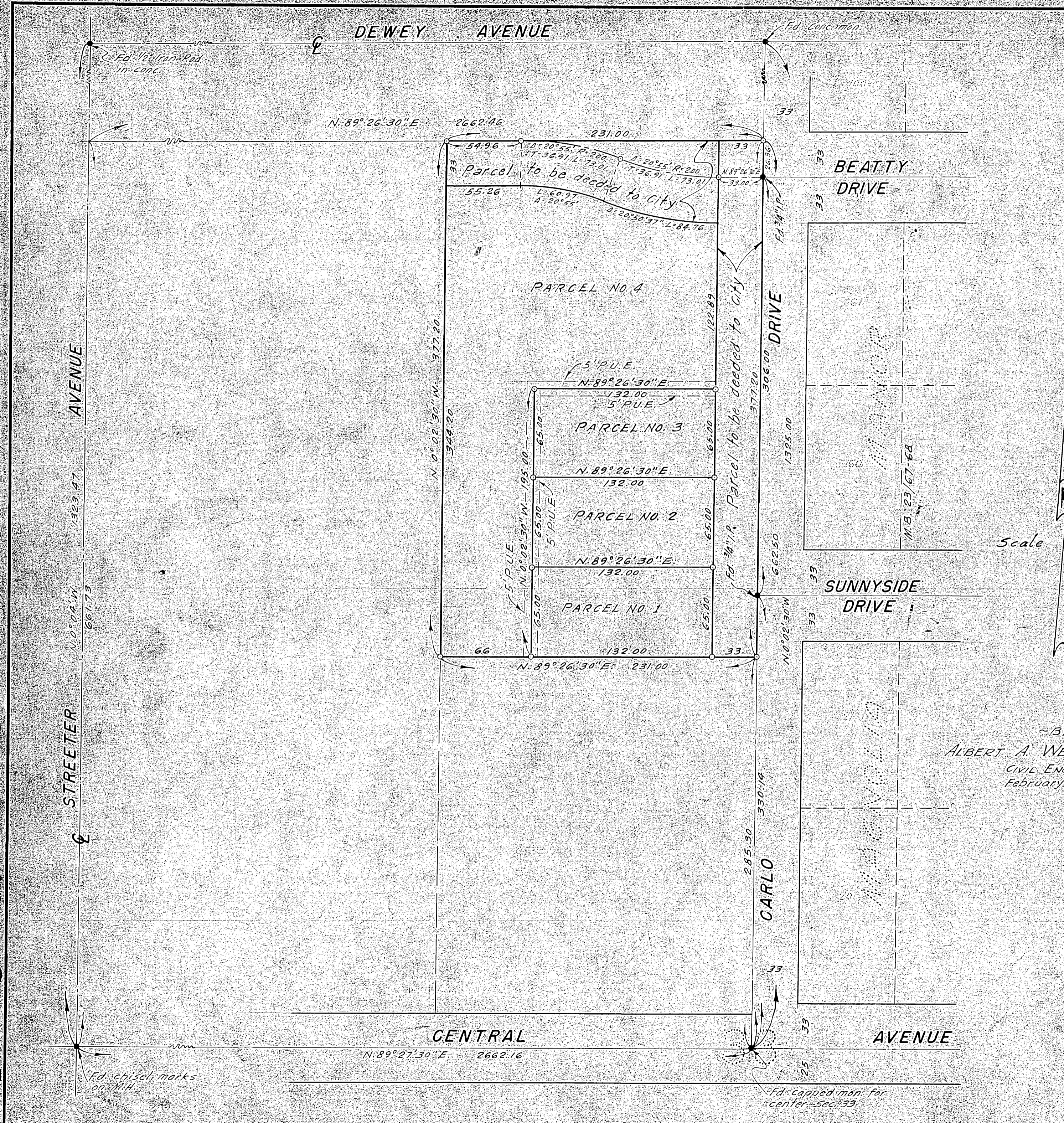

Scale 1"=50'

SURVEY MADE AT THE REQUEST OF MERVYN G. FLORY, JR.

ENGINEER'S CERTIFICATE

This map correctly represents a survey made by me or under my direction in conformance with the requirement of Chapter 15 of Division 3 of the Business and Professions Code at the request of MERVYN G. FLORY, JR. in NOVEMBER 1959.
Ernest N. Webl
Registered Civil Engineer No. 9876

ENGINEER'S NOTES

Bearings are based on the E of CARLO DRIVE being N.0°02'30"W as shown on Map of MAGNOLIA MANOR, M.B. 23/67-68, Records of Riverside County, California.
● Indicates Found monuments as noted
○ Indicates 3/4" Pipe tagged R.E. 9876 set unless noted otherwise.

~BY~
ALBERT A. WEBB ASSOCIATES
CIVIL ENGINEERS
February, 1960

COUNTY SURVEYOR'S CERTIFICATE

This map has been examined for conformance with requirements of Chapter 15 of Division 3 of the Business and Professions Code this 20th day of May 1960
A.G. KEITH County Surveyor
By G.T. Worsley Deputy

RS 31/83

SEALS