

31/96

Filed for Record at the Request of County Surveyor
This 16th day of June 1960 at 4:40 P.M.
In Book 31 of Record of Survey at page 96
Fee \$5.00
No. 52509

JACK A. ROSS
COUNTY RECORDER
By O. A. Shea
Deputy

IN THE CITY OF RIVERSIDE RECORD OF SURVEY

Of a Portion of Lots 45 and 46 in Block 12 Village of Arlington
M.B. 1 page 62, Records of San Bernardino County, California.
January 1960. RIVERSIDE ENGINEERING COMPANY, Inc. SCALE 1"=50'

NOTE:
Bearings and distances shown on this map are identical
with those shown on adjacent Records of Survey except
where otherwise shown.
All monuments shown on this map are those called for
and set on adjacent Records of Survey.

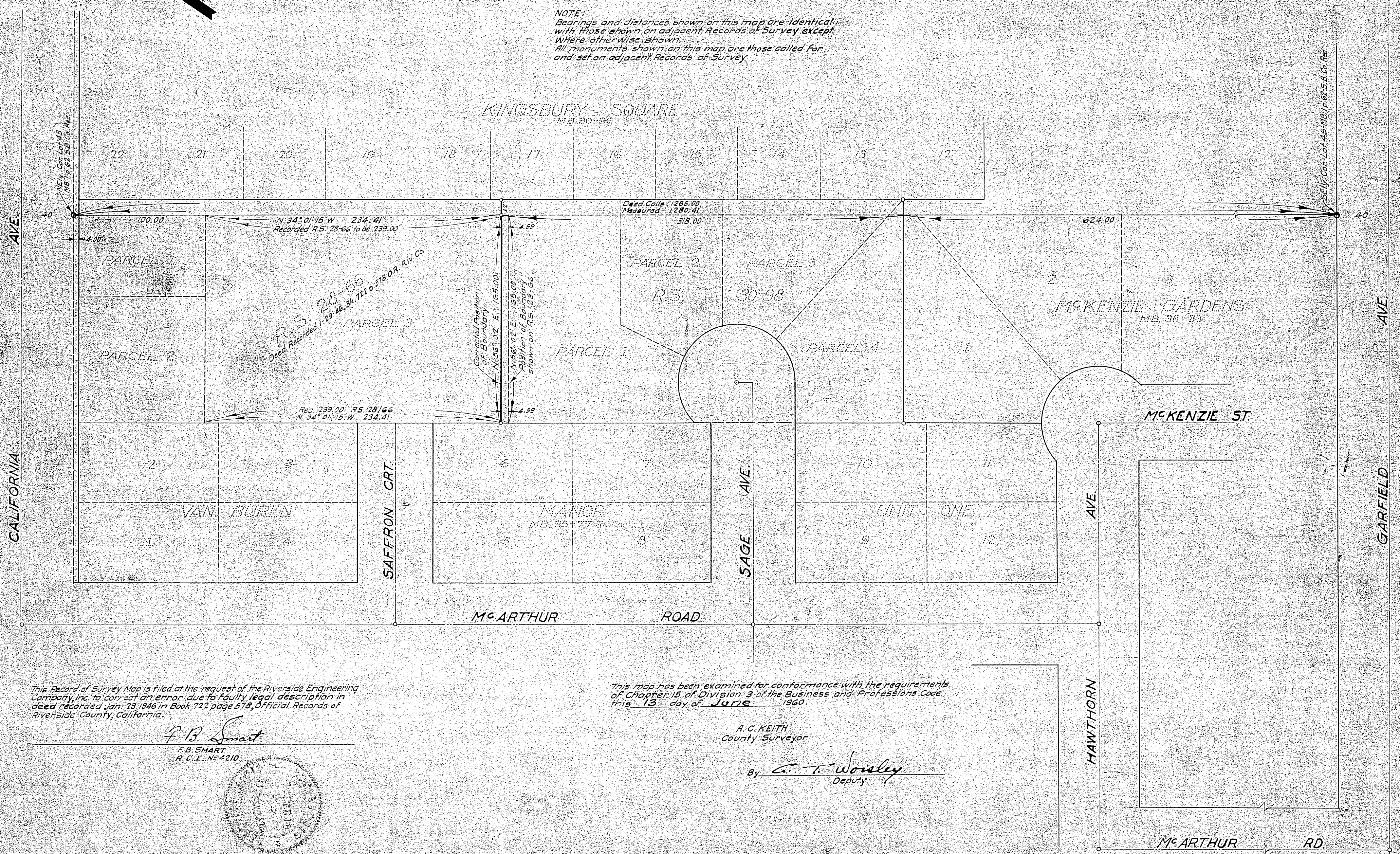

This Record of Survey Map is filed at the request of the Riverside Engineering Company, Inc. to correct an error due to faulty legal description in deed recorded Jan. 23, 1946 in Book 722 page 578, Official Records of Riverside County, California.

F. B. Smart
F. B. SMART
R. C. E. No. 4210

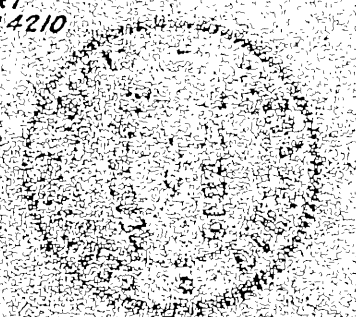

This map has been examined for conformance with the requirements of Chapter 15 of Division 3 of the Business and Professions Code this 13 day of June 1960.

A. C. KEITH
County Surveyor
By G. T. Worsley
Deputy

R/S 31/96

R/S 31/96