

31/97

IN THE COUNTY OF RIVERSIDE

# RECORD OF SURVEY

OF A PORTION OF LOT 2 OF BLOCK 68 AND A PORTION OF LOT "F" OF LA SIERRA HEIGHTS TRACT NO. 2, M.B. 7/66, RECORDS OF RIVERSIDE COUNTY, CALIFORNIA  
MAY 1960

SCALE 1"=50

J. F. DAVIDSON, C.E.

Filed for Record at request of County Surveyor this 16th day of  
JUNE 1960 at 11:22 A.M. in Book 31  
of Record of Survey of Page 27  
Fee \$ 5.00 No. 52860  
JACK A. ROSS County Recorder  
By O. A. Sweet Deputy

MADE AT REQUEST OF JOSE M DIAZ

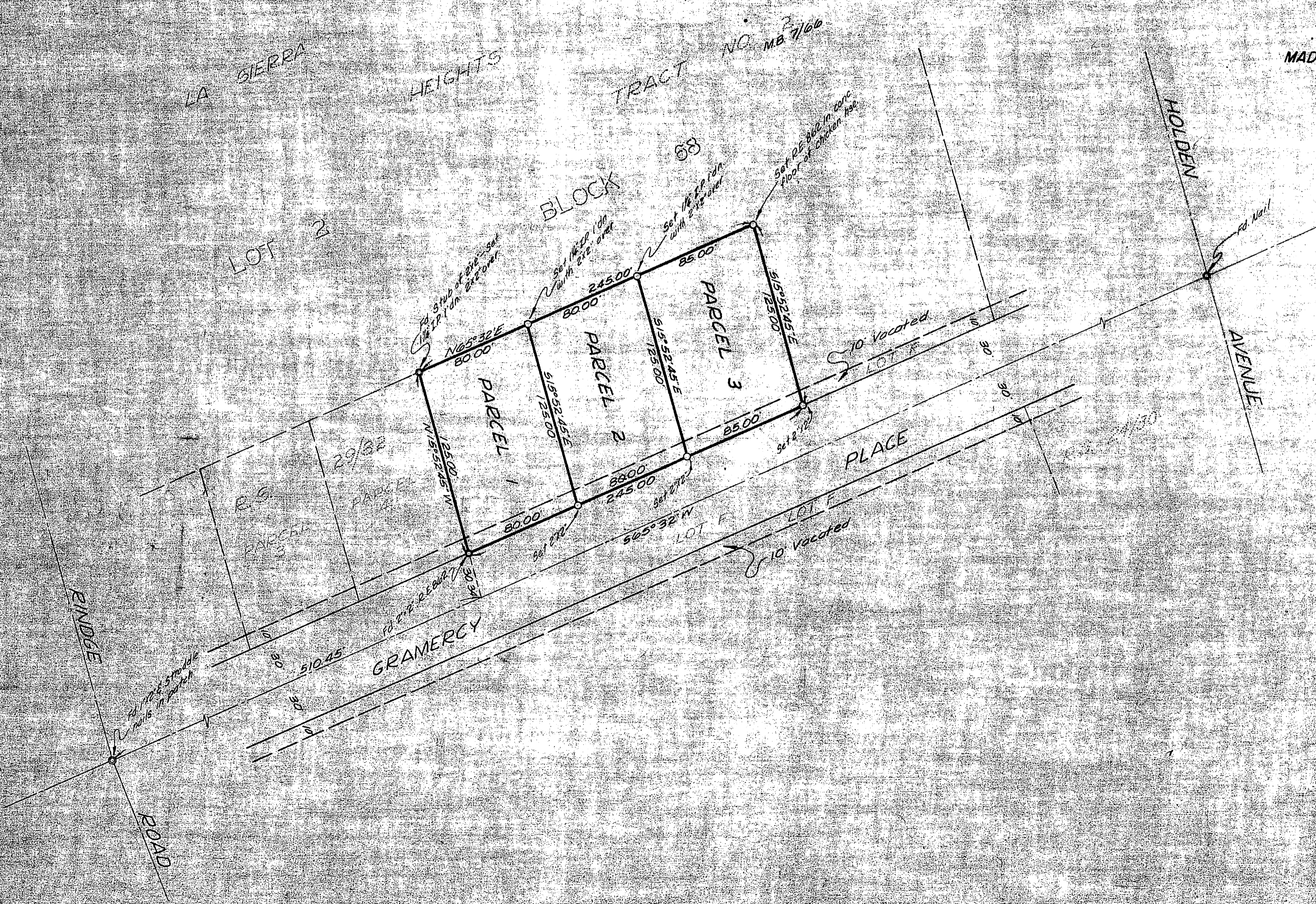

### ENGINEER'S CERTIFICATE

This map correctly represents a survey made by me or under my direction in conformance with the requirements of Chapter 15 of Division 3 of the Business and Professions Code at the request of Jose M. Diaz in May, 1960.

George E. McCarty  
Registered Civil Engineer No. 10683

### ENGINEER'S NOTE

Bearings are based on the center line of Gramercy Place being  $56^{\circ}53'32''$  W as shown on Record of Survey 29/32, Records of Riverside County, California.

### COUNTY SURVEYOR'S CERTIFICATE

This map has been examined for conformance with the requirements of Chapter 15 of Division 3 of the Business and Professions Code this 14th day of JUNE 1960.

A.C. KEITH County Surveyor  
By G. T. Rowley Deputy

RS 31/97/60