

S-4-33
RS 31/100

IN THE CITY OF RIVERSIDE RECORD OF SURVEY

Of a Portion of Lot 47 and the NEly. 10.31 ft. of Lot 46 all in Block 12 as shown on a Map of the Village of Arlington recorded in Map Book 1 at page 62, Records of San Bernardino County, California.

June 1960
K. IRVING MARSHALL, Reg. Civil Engineer. Scale: 1"=100'

Surveyed at the request of George J. and Kathryn B. Sherman.

Filed for record at the request of County Surveyor this 23 day of June 1960 at 4:15 P.M. in book 31 of Record of Survey at page 100

Fee \$5.⁰⁰
No. _____
Jack A. Ross
County Recorder

By William H. Ralph Deputy

I hereby certify that I am a Registered Civil Engineer of the State of California, that this map consisting of one sheet, correctly represents a survey made under my supervision in June 1960, that all the monuments shown hereon actually exist and their positions are correctly shown.

K. Irving Marshall
Registered Civil Engineer No. 1126

This map has been examined for conformance with the requirements of Chapter 15 of Division 3 of the Business and Professions Code this 23 day of June 1960

A.C. Keith, County Surveyor

By *E.T. Worsley* Deputy

NOTE: Center line of Jackson Street as shown on Nessel Subdivision Map MB. 28 p. 52 used as basis of bearings shown on this map. Said bearing being N34°00'00"W. 2x1 RW stakes tagged RE 1126 set at points shown thus - unless otherwise noted.

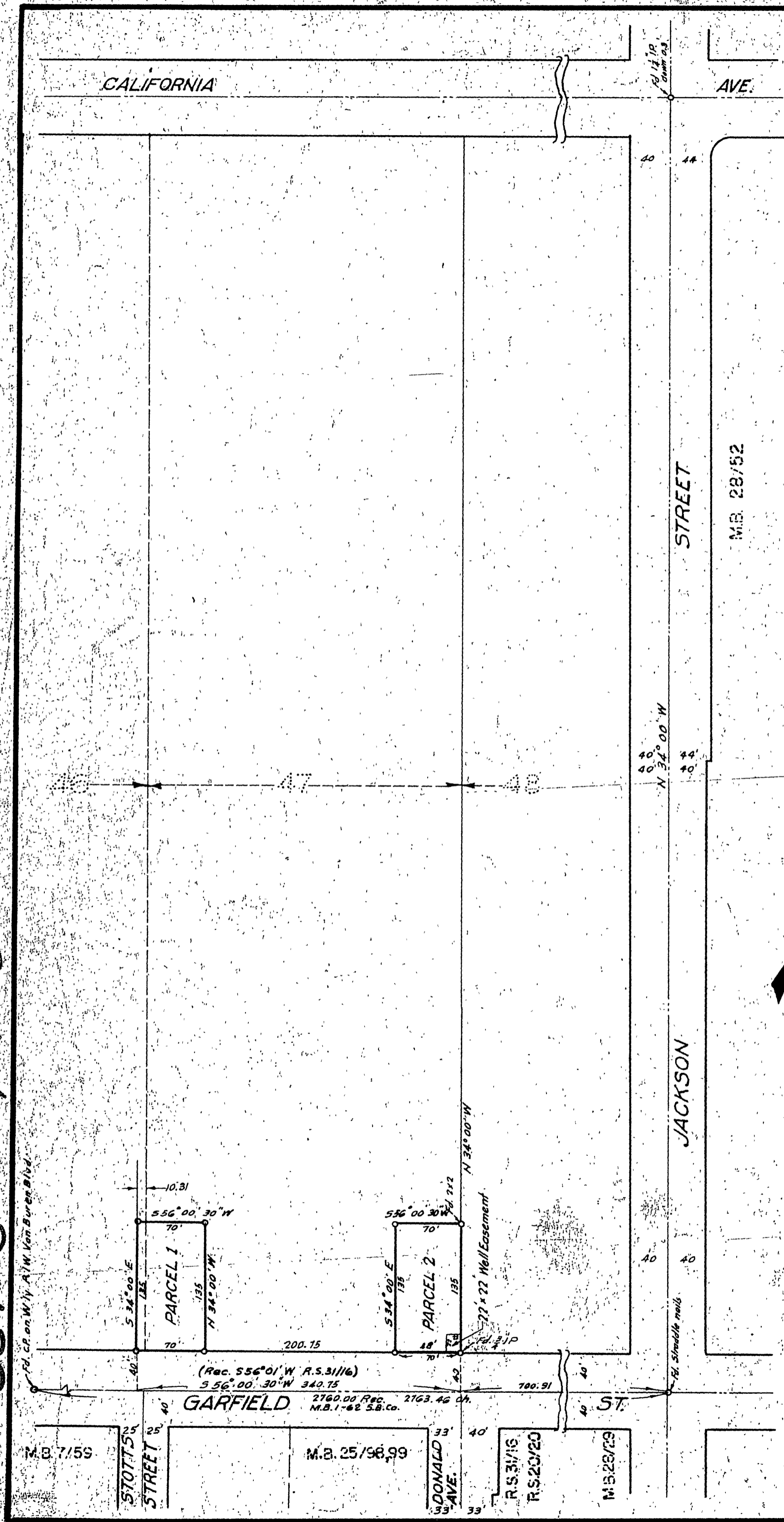

RS 31/100 S-4-33

RS 31/100