

32/26

IN THE CITY OF RIVERSIDE RECORD OF SURVEY

OF A PORTION OF THE SOUTHWEST ONE-QUARTER OF
THE SOUTHWEST ONE-QUARTER OF SECTION 33, TOWNSHIP
2 SOUTH, RANGE 5 WEST, SAN BERNARDINO BASE AND
MERIDIAN.

Filed for record at request of County Surveyor this 25 day of July
19 60 at 10:10 A.M. in Book 32 of Record of Survey at Page 26
Fee \$ 5.09
No. 05000
By Jack A. Ross County Recorder
William D. Ralph Deputy

FEBRUARY 1960 C. V. BROWN JR. C. E. SCALE: 1" = 50'

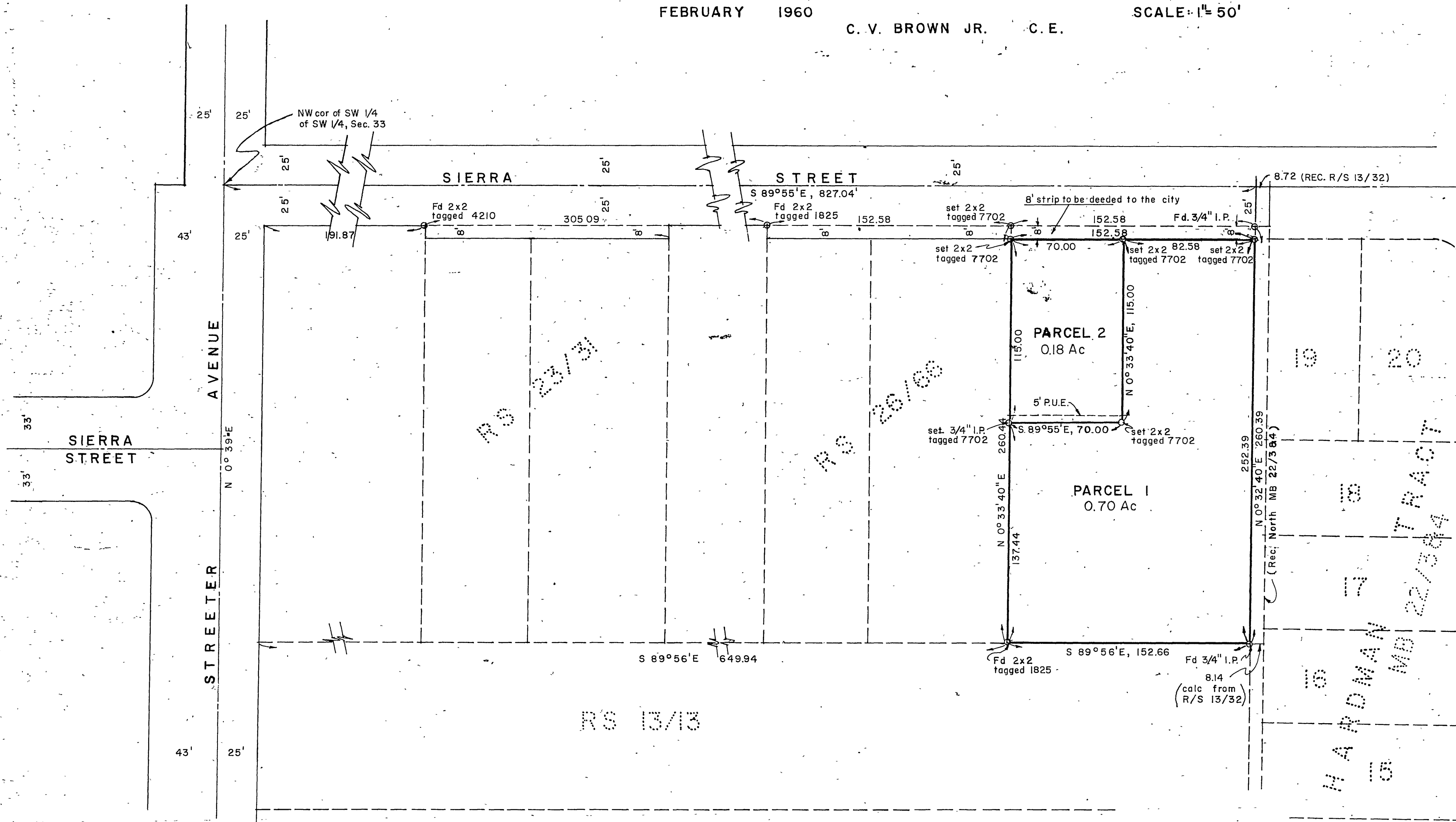

ENGINEER'S CERTIFICATE

This map correctly represents a survey made by me or under my direction in conformance with the requirements of Chapter 15 of Division 3 of the Business and Professions Code at the request of CARLTON E. BITZER in February, 1960

C. V. Brown Jr.
(Signed and Sealed)

No. 7702

ENGINEER'S NOTE

Bearings are based on the center line of Sierra Street as being S 89°55' E as shown by record of survey on file in book 23, page 31, Records of Riverside County, California.
2x2 redwood stakes tagged R.E.7702 set at corners unless otherwise noted.

COUNTY SURVEYOR'S CERTIFICATE

This map has been examined for conformance with the requirements of Chapter 15 of Division 3 of the Business and Professions Code this 30th day of June, 1960.

A.C. Keith
County Surveyor

By C. T. Wasley
Deputy

RS 32/26 S-4-28

S-4-28
RS 32/26

S-4-28