

# IN THE CITY OF RIVERSIDE RECORD OF SURVEY

Filed for Record this 9 day of Nov. 1960 at 4:05 P.M. in Book 32 at Page 86 of Records of Survey, at request of County Surveyor.

Jack A. Ross  
County Recorder  
by William D. Balogh  
Deputy

Fee \$ 5.00  
No. 36575

of a Portion of Lot 255 S.C.C.A. Rec. in M.B. 7 pg. 3 Records of San Bernardino County Calif. and a Portion of Lot 89 of Rubidoux Gardens No 2 as Recorded in M.B. 26 pg. 51 Records of Riverside County Calif.

July 1960

Scale lin. = 60ft

McKEE & CRAWLEY  
SURVEYORS - ENGINEERS

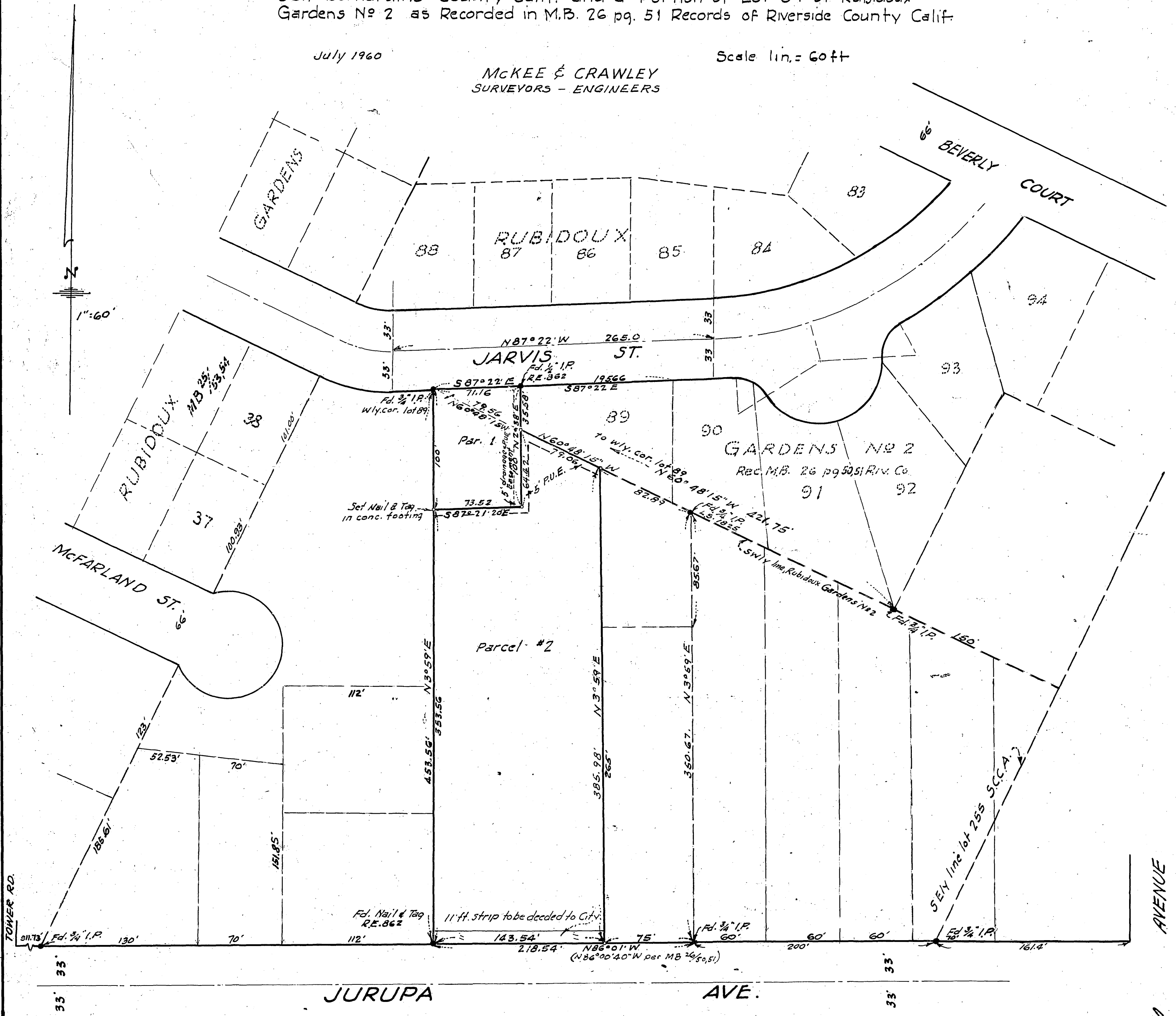

### SURVEYORS CERTIFICATE

This map correctly represents a survey made under my direction in conformance with the requirements of Chapter 15 of Division 3 of the Business and Professions Code at the request of Jerome H. Thompson. in July, 1960.

*Donald L. McKee*  
Licensed Land Surveyor No 1825

### COUNTY SURVEYORS CERTIFICATE

This map has been examined for conformance with the requirements of Chapter 15 of Div. 3 of the Business and Professions Code this 7th day of November 1960

A.C. KEITH, COUNTY SURVEYOR  
by *C. T. Worsley*  
Asst.

Note: Bearings are based on the south westerly line of Rubidoux Gardens No 2 shown as N60°48'15"W and Recorded in M.B. 26 pg. 51 Records of Riverside Co. Calif.  
• Monuments found as shown  
o: 3/4" Iron pipe tagged L.S. 1825 set unless otherwise noted  
Distances and bearings shown along dashed lines are from maps or instruments of record and were not verified on this survey.