

32/99

IN THE CITY OF RIVERSIDE, CALIFORNIA

# RECORD OF SURVEY

of Lots 33, 34, 49, 50, D and E of Kingsley Homes Unit No. 2  
recorded in Book 39 of Maps at pages 6 and 7 thereof,  
records of Riverside County, California

—BY—

ALBERT A. WEBB ASSOCIATES  
CIVIL ENGINEERS  
RIVERSIDE CALIFORNIA  
OCTOBER 1960

Filed for Record at request of County Surveyor this 20th day of  
December, 1960 at 11:00 A.M. in Book 32  
of Record of Survey at Page 99

Fee \$5.00 No. 107, 2000

JACK A. ROSS County Recorder

By O. A. Wheat Deputy

MOUNTAIN VIEW SCHOOL

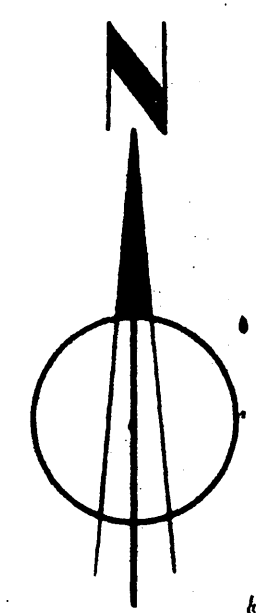
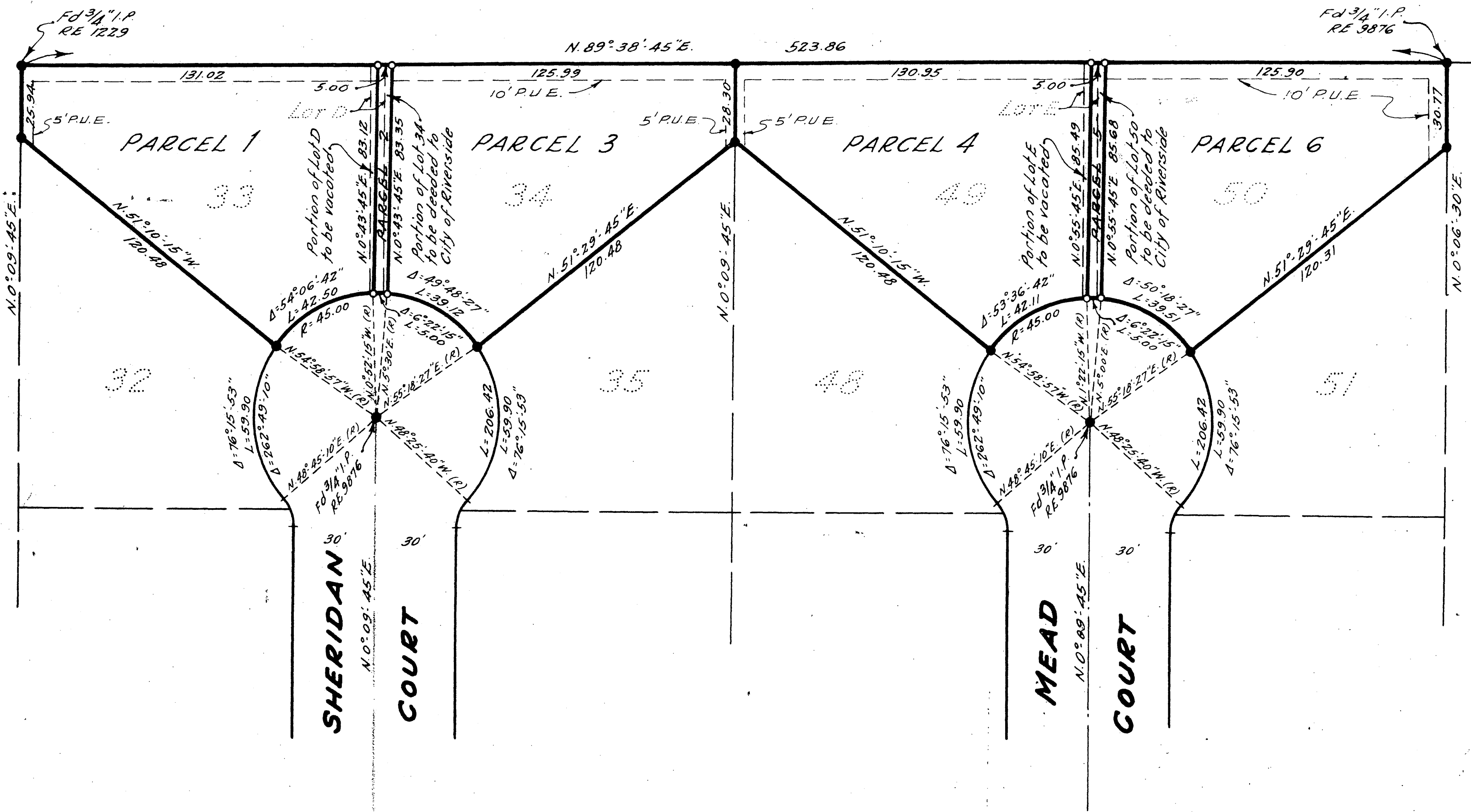

Scale: 1" = 30'

### ENGINEER'S CERTIFICATE

This map correctly represents a survey made by me or under my direction in conformance with the requirements of Chapter 15 of Division 3 of the Business and Profession Code of the request of Kingsley Homes, a Partnership in October, 1960.

Ernest H. Leibel  
Registered Civil Engineer No 9876

### ENGINEER'S NOTE:

Basis of Bearings is the Northerly line of Lots 33, 34, 49, 50, D & E of Kingsley Homes Unit No. 2 recorded in Book 39 of Maps at pages 6 & 7 thereof, records of Riverside County, California (taken as N. 89° 38' 45" E.)

Found 2"x2" Redwood stakes tagged R.E. 9876 at all points shown thus ● unless otherwise noted.

Set 3/4" Iron Pipe tagged R.E. 9876 at all points shown thus ○

The purpose of this map is to make the lot lines conform to the pedestrian walkways as constructed.

### COUNTY SURVEYOR'S CERTIFICATE

This map has been examined for conformance with the requirements of Chapter 15 of Division 3 of the Business and Profession Code this 20th day of December, 1960

A.G. KEITH County Surveyor  
By E. T. Worsley Deputy

W.D. 59-2 F.B. 418/65

RS 32/99 City R15571

RS 32/99