

IN THE CITY OF RIVERSIDE

# RECORD OF SURVEY

OF LOTS 3 AND 5, DEVELOPMENT COMPANY OF RIVERSIDE'S TRACT, MAP BOOK B, PG. 41, REC. RIVERSIDE CO., CAL. OCTOBER 1960

J.F. DAVIDSON, C.E.

MADE AT REQUEST OF VINCENT JESTER ET AL

Filed for Record at request of County Surveyor this 28th day of October 1960, 10:55 AM, in Book 33 of Record of Survey of Page 1 Fee \$5.00 No. 109800  
JACK A. ROSS County Recorder  
By O. A. Wheat Deputy

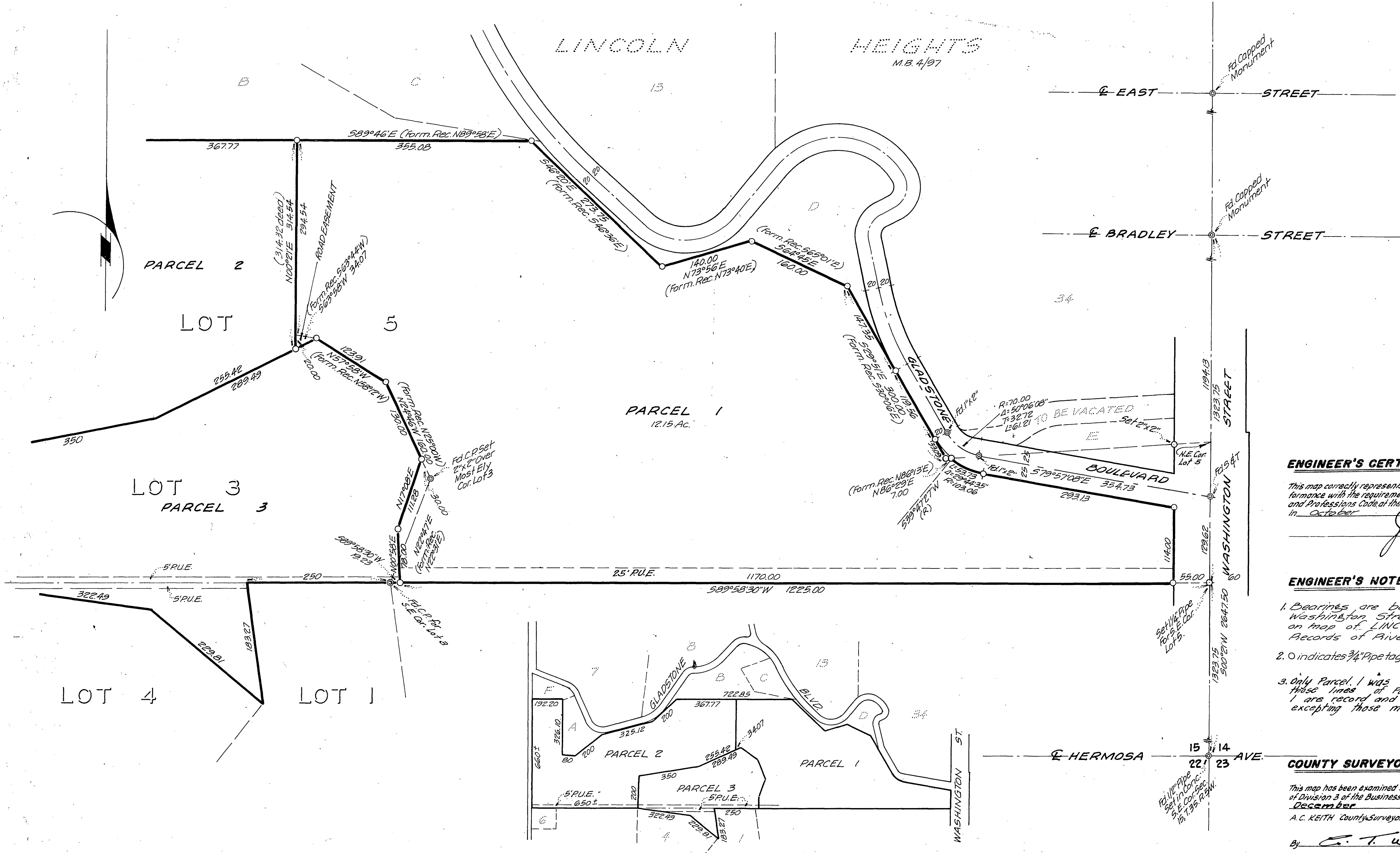

**ENGINEER'S CERTIFICATE**  
 This map correctly represents a survey made by me or under my direction in conformance with the requirements of Chapter 15 of Division 3 of the Business and Professions Code at the request of VINCENT JESTER, et al in October, 1960  
 J. F. Davidson  
 Registered Civil Engineer No. 862

**ENGINEER'S NOTE**  
 1. Bearings are based on the centerline of Washington Street being N00°21'E as shown on map of LINCOLN HEIGHTS, M.B. 4-97, Records of Riverside County, California.  
 2. O indicates 3/4" Pipe tagged R.E. 862 set unless noted otherwise.  
 3. Only Parcel 1 was surveyed. Distances shown on these lines of Parcels 2 & 3 not common to Parcel 1 are record and taken from M.B. 4-97 and 8-41 excepting those marked ± which are scaled.

**COUNTY SURVEYOR'S CERTIFICATE**  
 This map has been examined for conformance with the requirements of Chapter 15 of Division 3 of the Business and Professions Code this 27th day of December, 1960  
 A.C. KEITH County Surveyor  
 By C. T. Worsley Deputy  
 F.B. 702-67