

IN THE CITY OF RIVERSIDE RECORD OF SURVEY

OF A PORTION OF LOT 6, BLOCK 30, OF THE LANDS OF THE RIVERSIDE
LAND AND IRRIGATING COMPANY, AS SHOWN BY MAP ON FILE IN BOOK 1, PAGE
70, OF MAPS, SAN BERNARDINO COUNTY RECORDS.

Filed for record at request of County Surveyor
this 9 day of February, 1961 at 3:20
P.m. in Book 33 of Records of Survey at
page 29
Fee \$ 5.00 No. 11007
JACK A. ROSS, County Recorder,
By William R. Walsh, Deputy

SURVEYED AT THE REQUEST OF TEODORO AGUILAR

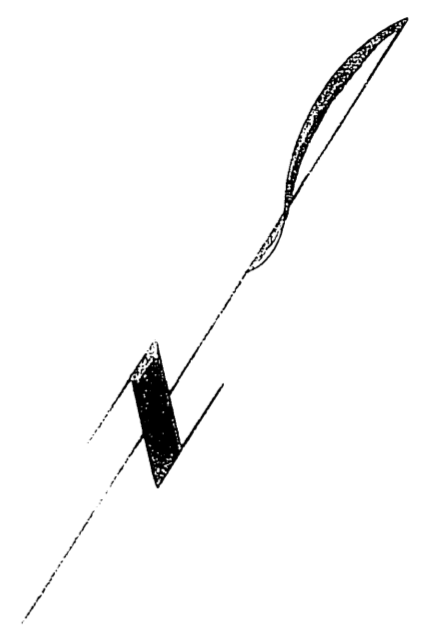
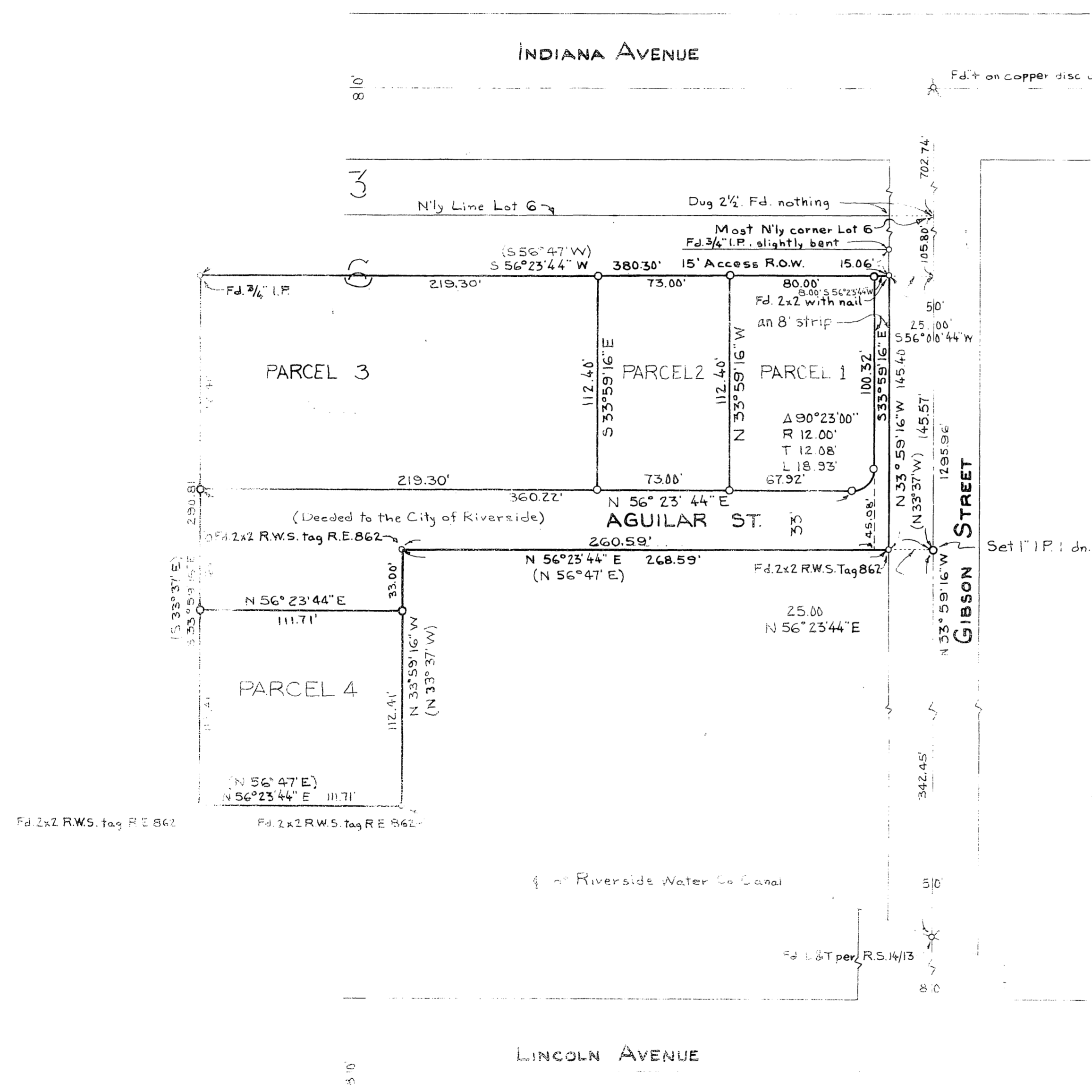

FEBRUARY 1961 SCALE: 1"=50'

DAVID F. ROMERO, C.E.

ENGINEER'S CERTIFICATE

This map correctly represents a survey made by me or under my direction in conformance with the requirements of Chapter 15 of Division 3 of the Business and Professions Code at the request of Teodoro Aguilar in June, 1956.

David F. Romero
R.E. 10070

ENGINEER'S NOTE:

Bearings are based on the center line of Gibson Street as being N33°59'16"W as shown on Record of Survey Map 14/13, Records of Riverside County, California.

Bearings indicated thus (S 56° 47' W) are record bearings from deed recorded in Book 1339, page 126, Official Records of Riverside County.

o Set 2x2 R.W.S. tagged R.E. 10070 except as noted.

This map has been examined for conformance with the requirements of Chapter 15 of Division 3 of the Business and Professions Code this 6th day of February, 1961
A.C. KEITH, County Surveyor
By G. T. Worley, Deputy