

IN THE CITY OF RIVERSIDE

RECORD OF SURVEY

OF NORTH WEST ONE-QUARTER OF NORTH EAST ONE-QUARTER OF SOUTH EAST ONE-QUARTER OF SECTION 35, TOWNSHIP 2 SOUTH, RANGE 3 WEST, SAN BERNARDINO BASE & MERIDIAN.

JANUARY, 1961

J.F. DAVIDSON, CIVIL ENGINEER.

SCALE 1"=200'

Filed for Record of request of County Surveyor this 8 day of March, 1961 at 10:30 A.M. in Book 33 of Record of Survey of Page 47.

Fee \$ 5.00 No. _____

JACK A. ROSS County Recorder

By William R. Budge Deputy

MADE AT THE REQUEST OF MARSHALL TILDEN

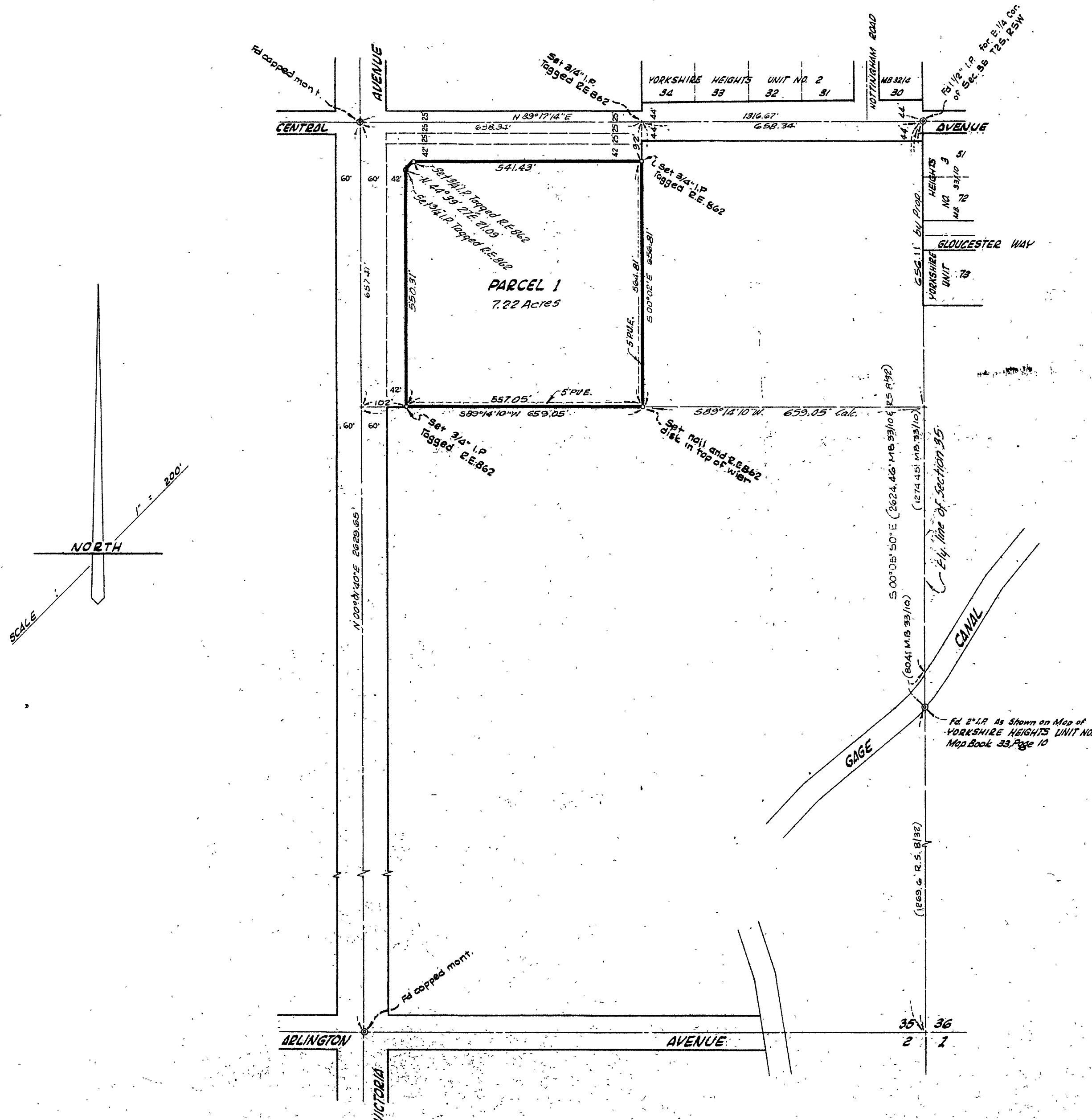

ENGINEER'S CERTIFICATE

This map and accompanying certificate were made by me or under my direct supervision and I am a duly licensed professional engineer in the State of California. I certify that the data furnished to me by Marshall Tilden were true and correct to the best of my knowledge and belief.

Witness my hand and seal this 8 day of January, 1961.

J. F. Davidson
Civil Engineer

ENGINEER'S NOTE

Bearings are based on the center line of Central Ave. being N 89°17'14"E as shown on the map of Yorkshire Heights No. 2 Map Book 32 Pages 3 and 4 Records of Riverside County, California.

COUNTY SURVEYOR'S CERTIFICATE

This map has been examined for conformance with the requirements of Chapter 15 of Division 3 of the Business and Professions Code this 8 day of March, 1961.

A. C. KEITH County Surveyor

By C. T. Wardley Deputy