

IN THE CITY OF RIVERSIDE

# RECORD OF SURVEY

SHOWING LOT 14, BLOCK 31, LOT 26, BLOCK 32, AND A PORTION OF BLOCK 33 OF THE RIVERVIEW ADDITION TRACT NO. 5, PER PLAT RECORDED IN BOOK 7 OF MAPS, PAGE 7, RECORDS OF RIVERSIDE COUNTY, CALIF. JANUARY 1961

SCALE = 1" = 200'

GARNER & TROY  
LICENSED LAND SURVEYORS

Filed for Record at the request of the County Surveyor this 9th day of March 1961 at 11:00 A.M. in Book 33 of Record of Survey at Pages 63 & 64  
Fee \$7.00 No. \_\_\_\_\_  
COUNTY RECORDER  
By *William D. Bales* Deputy

### COUNTY SURVEYOR'S CERTIFICATE

This map has been examined for conformance with the requirements of Chapter 15 of Division 3 of the Business and Professions Code this 8th day of March 1961.

A.C. KEITH, County Surveyor  
Riverside County California

By *E.T. Worsley* Deputy

### SURVEYORS CERTIFICATE

This map correctly represents a survey made by me in conformance with the requirements of Chapter 15 of Division 3 of the Business and Professions Code at the request of the Smith and Sons Investment Co. and Dow Jones & Company in January 1961

*E.H. Garner*  
Licensed Land Surveyor #3035

### NOTES:

Basis of Bearings taken from the west line of Marion Street being N0°05'43"E shown on map of Riverside Addition Tract No. 5, recorded in Book 7 of Maps, Page 7, records of Riverside County, California Set 1/4" I.P. tagged L.S. 3035 at all corners shown thusly. Found Monuments as indicated shown thusly.

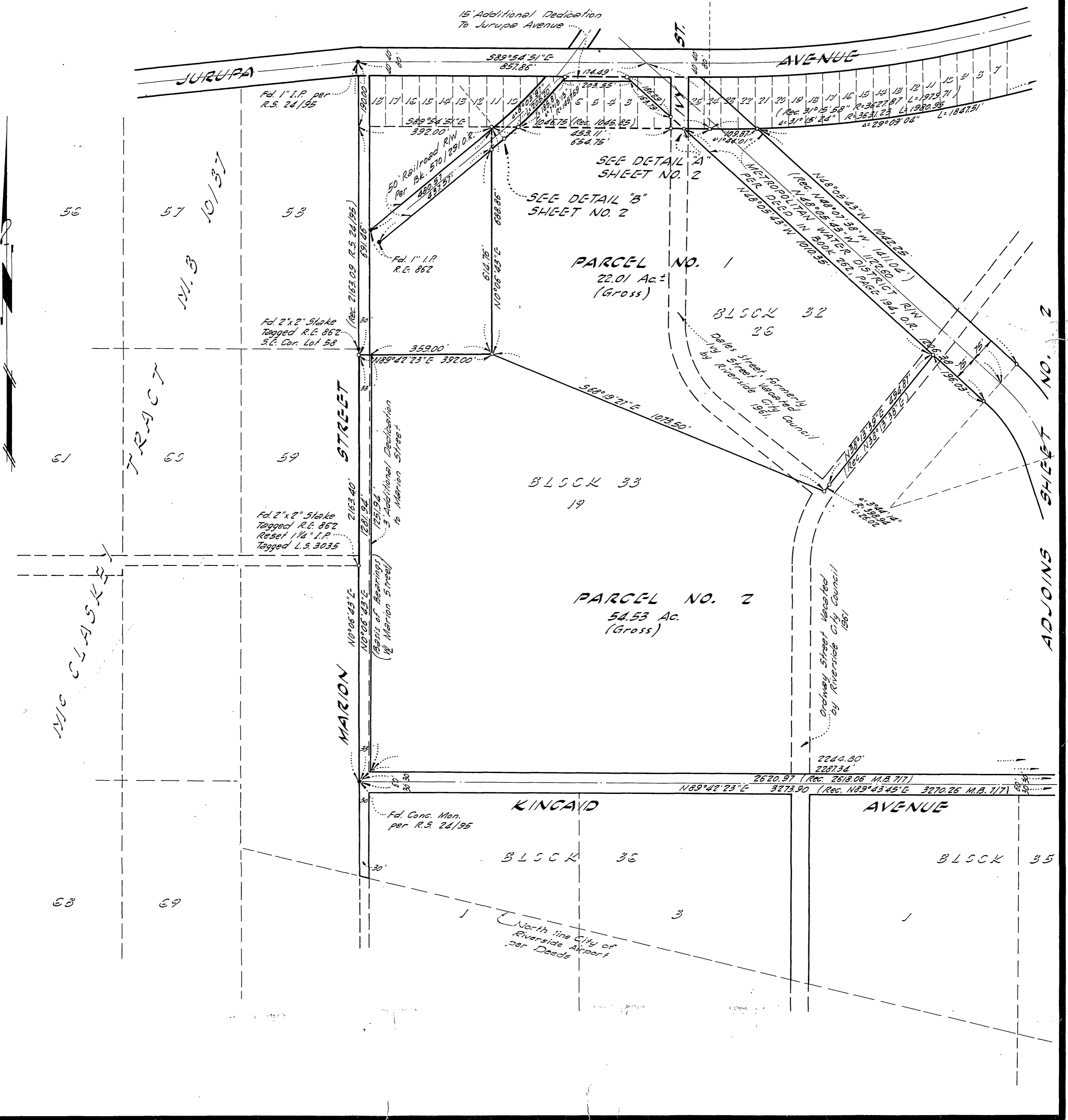

1 of 2 sheets

IN THE CITY OF RIVERSIDE

# RECORD OF SURVEY

SHOWING LOT 14, BLOCK 31, LOT 26, BLOCK 32, AND A PORTION OF BLOCK 33 OF THE RIVERVIEW ADDITION TRACT NO. 5, PER PLAT RECORDED IN BOOK 7 OF MAPS, PAGE 7, RECORDS OF RIVERSIDE COUNTY, CALIF. JANUARY 1961

SCALE = 1" = 200'

GARNER & TROY  
LICENSED LAND SURVEYORS

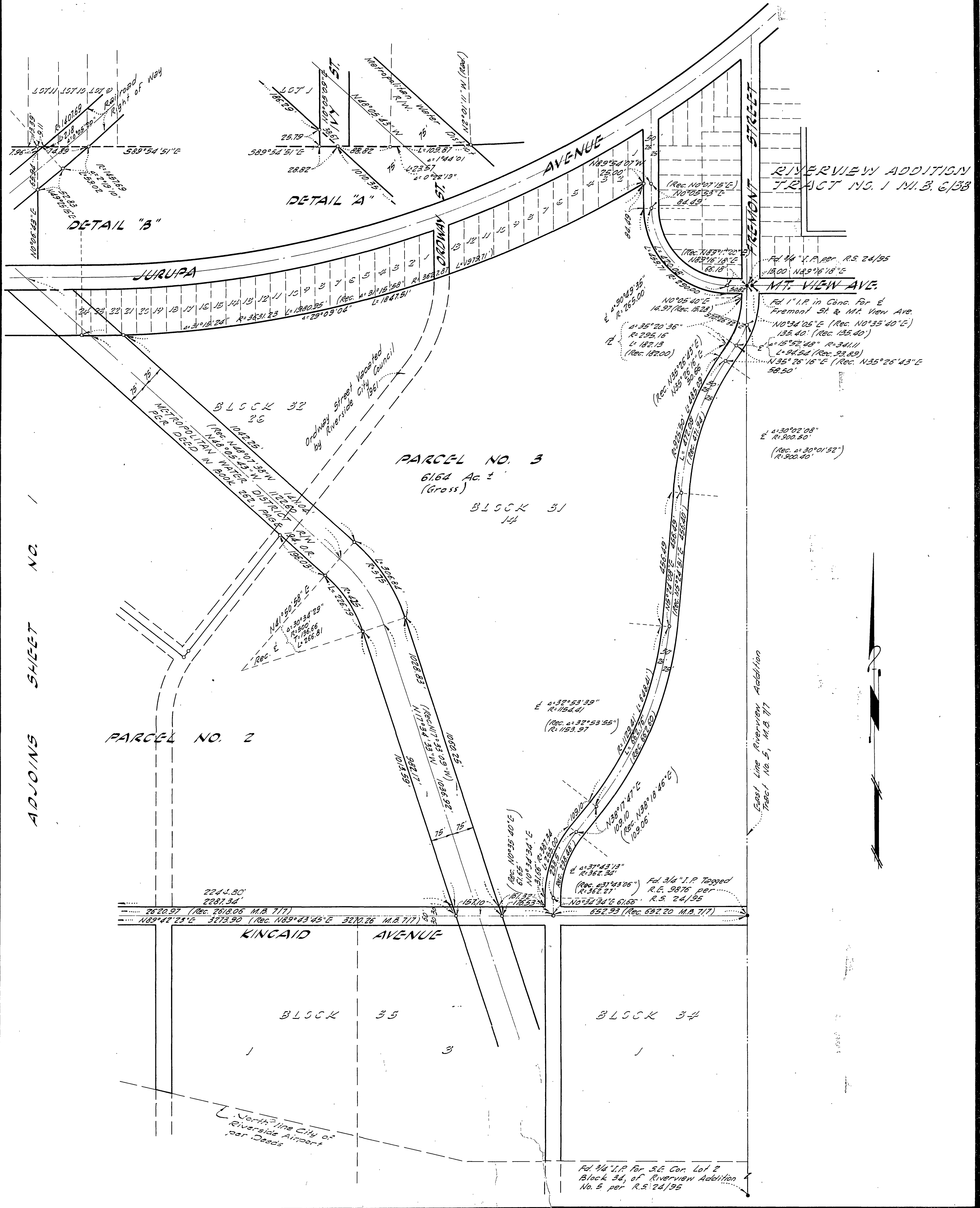

52 3214 35