

3371

IN THE CITY OF RIVERSIDE

RECORD OF SURVEY

OF LOTS 1, 2 AND 3 OF RECORDED ASSESSOR'S MAP NO. 2, RECORDS OF RIVERSIDE COUNTY, CALIFORNIA AND LOT 6 OF FOURTEENTH STREET TRACT AS SHOWN IN MAP BOOK 9, PAGE 9, RECORDS OF RIVERSIDE COUNTY, CALIFORNIA.
NOVEMBER, 1960

SCALE 1" = 50'

J. F. DAVIDSON, C.E.

Filed for Record of request of County Surveyor this 20th day of March, 1961 at 3:20 P.M. in Book 33 of Record of Survey of Page 71.
Fee \$5.00 No. _____
JACK A. ROSS County Recorder
by O. A. Wheat Deputy

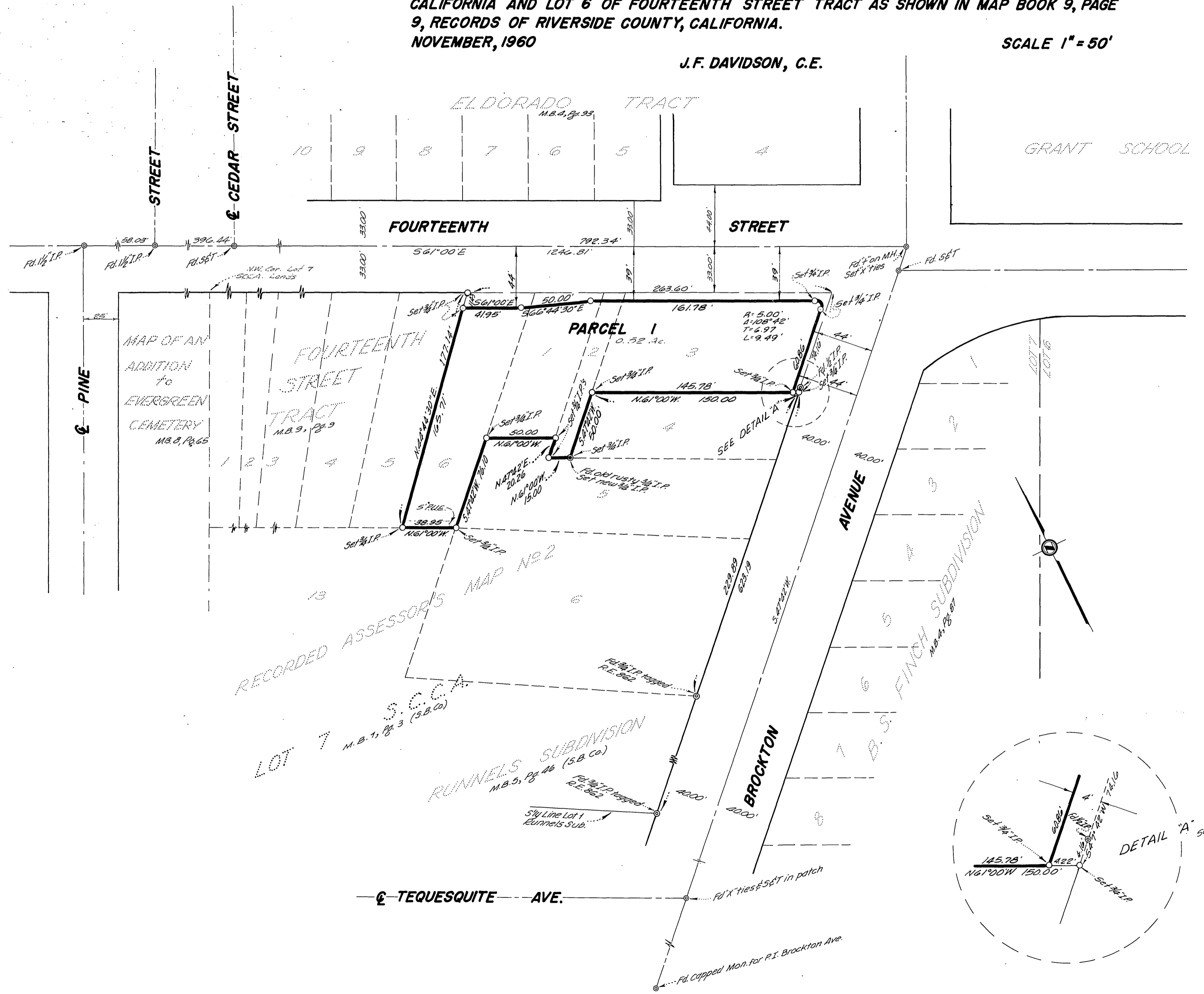

SURVEY MADE AT THE REQUEST OF CHARLES M. ROSS

ENGINEER'S CERTIFICATE

This map correctly represents a survey made by me or under my direction in conformance with the requirements of Chapter 15 of Division 3 of the Business and Professions Code at the request of CHARLES M. ROSS in November, 1960.

J. F. Davidson
Registered Civil Engineer No. 862

ENGINEER'S NOTE

Bearings are based on the CENTER LINE of FOURTEENTH STREET which bears S 61° 00' E as shown on map of EVERGREEN CEMETERY, PLAT E, recorded in Map Book 19, Page 80, Records of Riverside County, California.

COUNTY SURVEYOR'S CERTIFICATE

This map has been examined for conformance with the requirements of Chapter 15 of Division 3 of the Business and Professions Code this 20th day of March, 1961.
A. C. KEITH County Surveyor

By A. T. Worsley Deputy

