

33/92

IN THE CITY OF RIVERSIDE RECORD OF SURVEY

OF LOT 17 OF MOUNT RUBIDOUX PARK UNIT NO 2 SHOWN IN MAP BOOK 19 PAGE 99 RECORDS OF RIVERSIDE COUNTY, CALIFORNIA - AND LOT 1 OF MOUNT RUBIDOUX PARK UNIT NO 4 SHOWN IN MAP BOOK 28 PAGE 38 RECORDS OF RIVERSIDE COUNTY, CALIFORNIA
MARCH 1961

J. F. DAVIDSON, CIVIL ENGINEER

Filed for Record at request of County Surveyor this 17th day of
April, 1961, at 2:46 P.M. in Book 33
of Record of Survey of Page 92
Fee \$ 5.00 No. _____
JACK A. RUSSELL County Recorder
By La. Wheat Deputy

SURVEYED AT THE REQUEST OF
E. DANFORD QUICK, M.D.

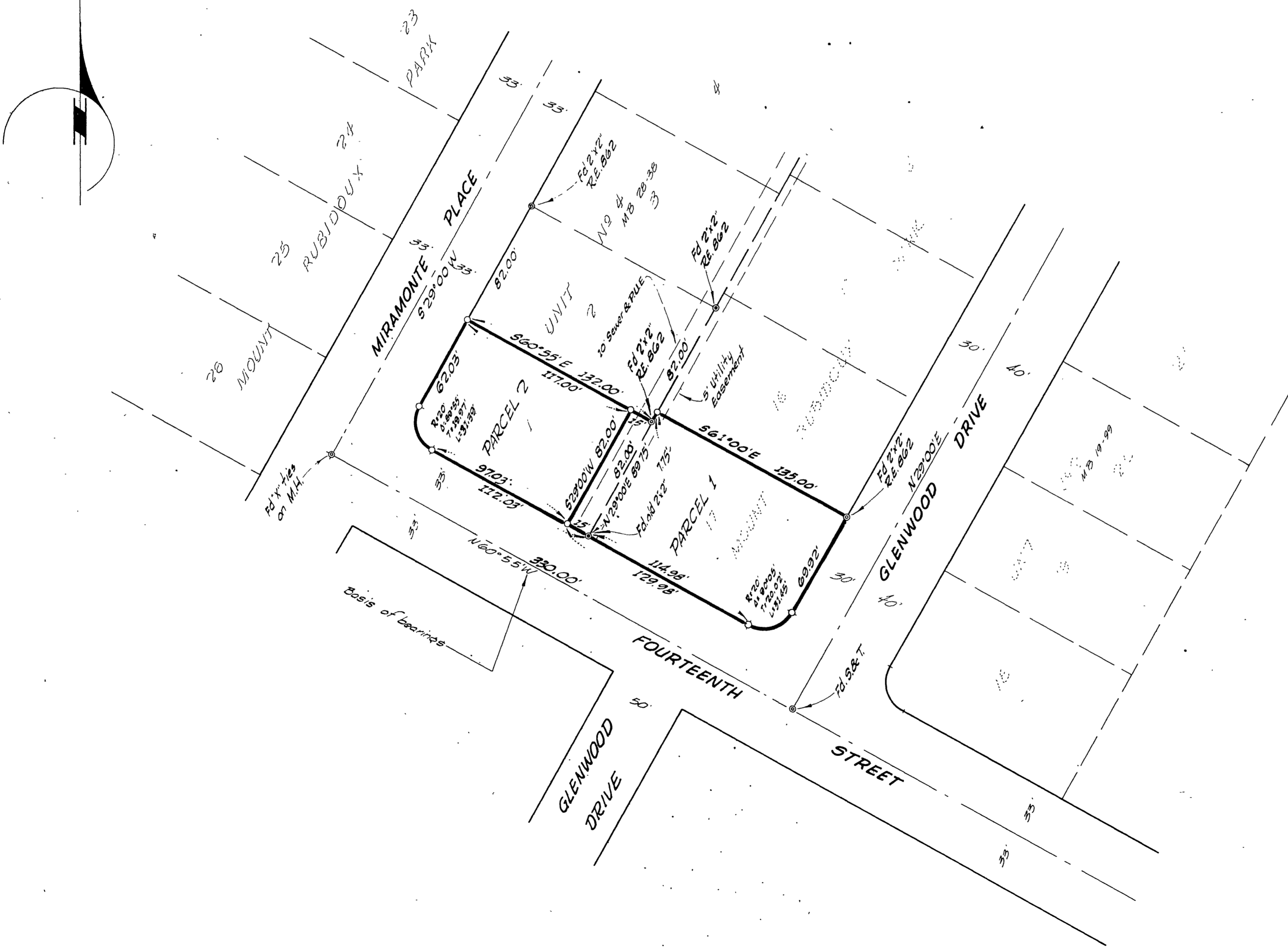

ENGINEER'S CERTIFICATE

This map correctly represents a survey made by me or under my direction in conformance with the requirements of Chapter 15 of Division 3 of the Business and Professions Code at the request of E. Danford Quick, M.D. in March, 1961.
J. F. Davidson
Registered Civil Engineer No. 862

ENGINEER'S NOTE

Bearings are based on the centerline of Fourteenth Street being N 60° 55' W as shown on Map of Mount Rubidoux Park Unit No 2 M.B. 19 Page 99, Records of Riverside County, California.
—○— Indicates 3/4" I.P. tapped R.E. 862, set unless otherwise indicated.

COUNTY SURVEYOR'S CERTIFICATE

This map has been examined for conformance with the requirements of Chapter 15 of Division 3 of the Business and Professions Code this 17th day of April, 1961.
A. C. KEITH County Surveyor
By E. T. Worsley Deputy

FB 672-67

RS 33/92 City R/S # 596

33/92 RS 33/92