

IN THE CITY OF RIVERSIDE

# RECORD OF SURVEY

SHOWING A PORTION OF LOTS 5 AND 6 OF THE MCCOLLOUGH TRACT PER PLAT RECORDED IN BOOK 10 OF MAPS, PAGE 56, RECORDS OF RIVERSIDE COUNTY, CALIF. MARCH 1961  
SCALE: 1" = 50'

Filed for Record at the request of the County Surveyor this 24th day of April 1961, at 1:30 P.M. in Book 33 of Record of Survey at Page 95

Fee \$ 5.00 No. 8011  
COUNTY RECORDER  
Jack H. [unclear]  
By [unclear] Deputy

GARNER & TROY  
LICENSED LAND SURVEYORS

### COUNTY SURVEYOR'S CERTIFICATE

This map has been examined for conformance with the requirements of Chapter 15 of Division 3 of the Business and Professions Code this 21st day of April 1961

A.C. KEITH, County Surveyor  
Riverside County, California

By G.T. Dowley Deputy

### SURVEYORS CERTIFICATE

This map correctly represents a survey made by me in conformance with the requirements of Chapter 15 of Division 3 of the Business and Professions Code at the request of Edward G. Hill Jr. in March 1961

R.H. Garner  
Licensed Land Surveyor No. 3035

### NOTES:

Basis of Bearings taken from the West Line of the resubdivision of McCollough Tract per plat recorded in Book 10 of Maps Page 56, Records of Riverside County, California shown as N29°00'E Set 1 1/4" I.P. tagged L.S. 3035 at all corners shown thusly. Found monuments as indicated shown thusly. The location of the centerlines of the West Connection Road and of the West Frontage Road is taken from Division of Highways R/W Map (File No. 984073 District VIII)

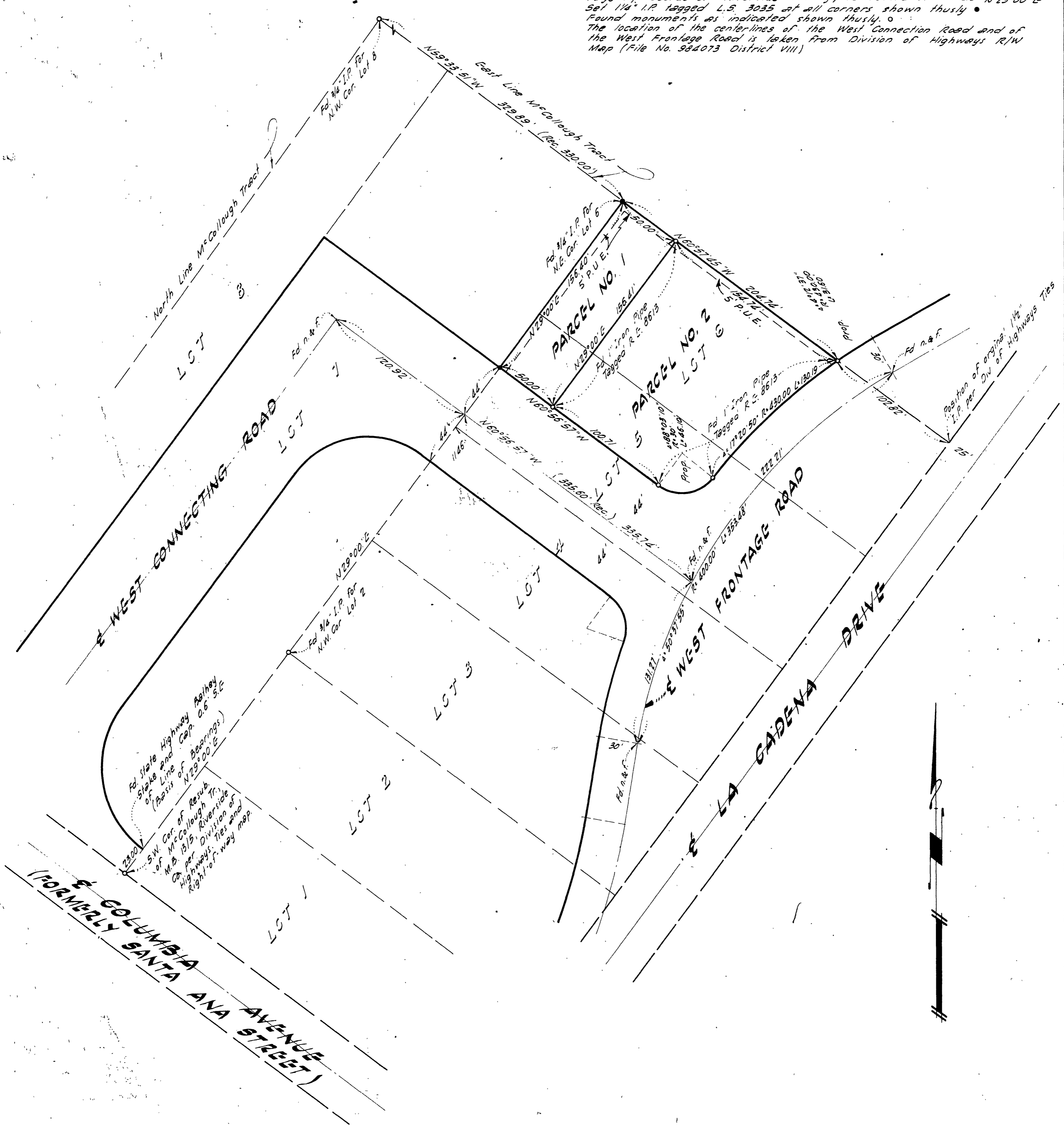

RS 33/95

RS 33/95