

S-475

RS 33/99

IN THE CITY OF RIVERSIDE RECORD OF SURVEY

Filed for record at request of County
Surveyor this 26th day of April,
1961 at 3:30 P.M. in Book 33 of Record
of Survey at Page 99
Fee \$ 5.00 Jack A. Ross
County Recorder
No. b. O. A. Keith
Deputy

Being a Survey of a Portion of Lot 8 in Block 23 of the R.L. & I. Co.
as Recorded in BK 1 of Maps Page 70 Records of San Bernardino Co. Calif.

March, 1961

Scale 1 in = 200 ft

MCKEE & CRAWLEY - Surveyors and Engineers

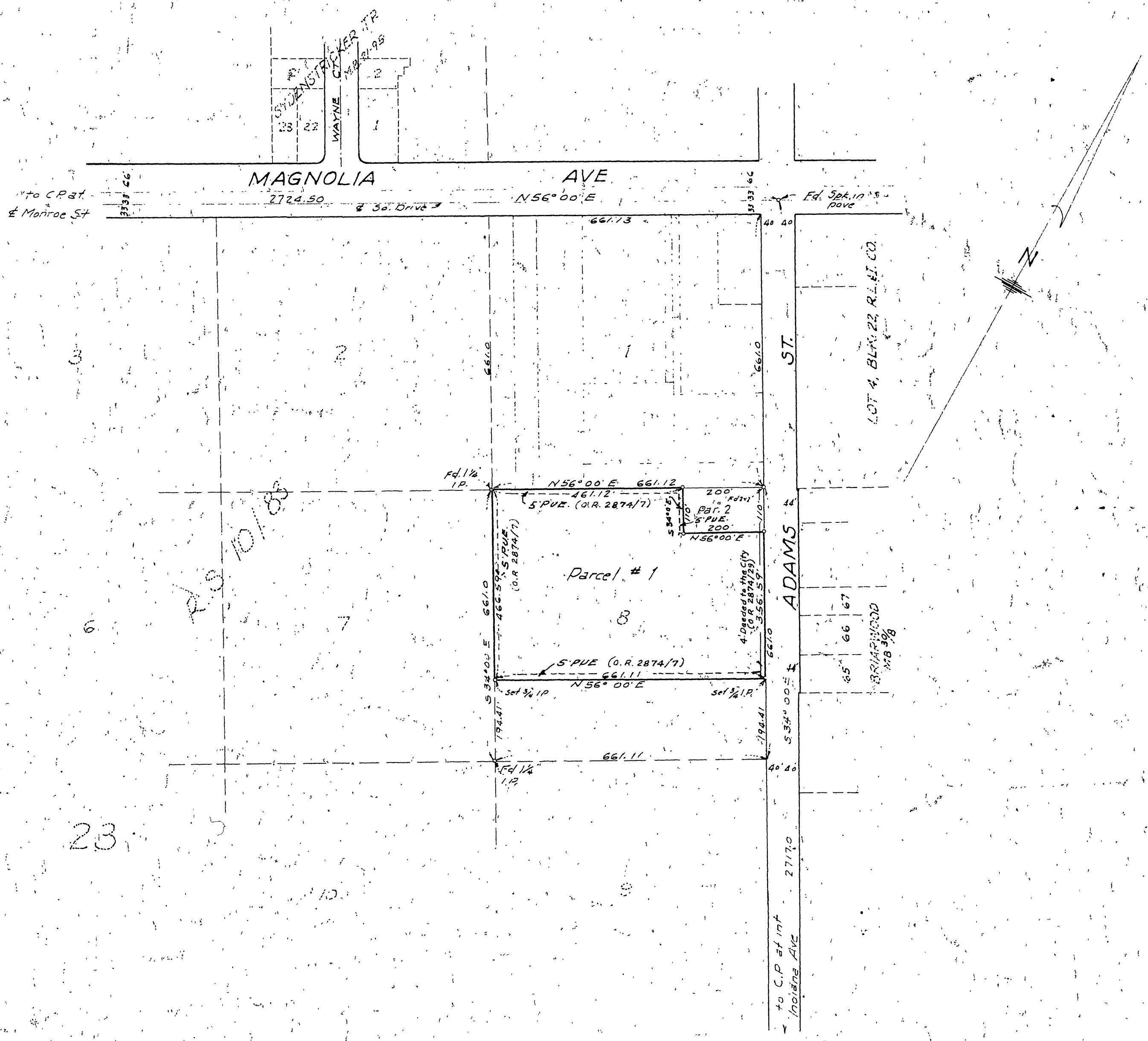

AS 10/183
6
7
23

SURVEYOR'S CERTIFICATE

This map correctly represents a survey made under my direction in conformance with requirements of Chapter 15 of Division 3 of the Business and Professions Code, at the request of Rev. Bert Turner Sept. 1960

Donald A. McKee
Licensed Land Surveyor No 1825

COUNTY SURVEYOR'S CERTIFICATE

This map has been examined for conformance with the requirements of Chapter 15 of Division 3 of the Business and Professions Code, this 25th day of April, 1961

A.C. KEITH, County Surveyor

By C. T. Worsley
Deputy

NOTES

Bearings were based on the center line of Adams St. shown as S34°00' E on R.S. 10/83 Riverside Co. Calif.

Monuments found as indicated
o Indicates 2x2 Redwood Stakes set, tagged L.S. 1825

RS 33/99

S-475 RS 33/99