

34/23

IN THE CITY OF RIVERSIDE

RECORD OF SURVEY

OF A PORTION OF THE SOUTHWEST ONE-
QUARTER OF THE NORTHEAST ONE-QUARTER
OF SECTION 34, T.2 S. R.5 W. S.B. B.&M.

APRIL 1961

SCALE: 1"=100'

J.F. DAVIDSON, C.E.

Filed for Record at request of County Surveyor this 2nd day of
June, 1961 at 1:30 P.M. in Book 227
of Record of Survey of Page 23
Fee \$5.00 No. _____
JACK A. ROSS County Recorder
By O.A. West Deputy

SURVEYED AT THE REQUEST OF
HEERS BROS. INC.

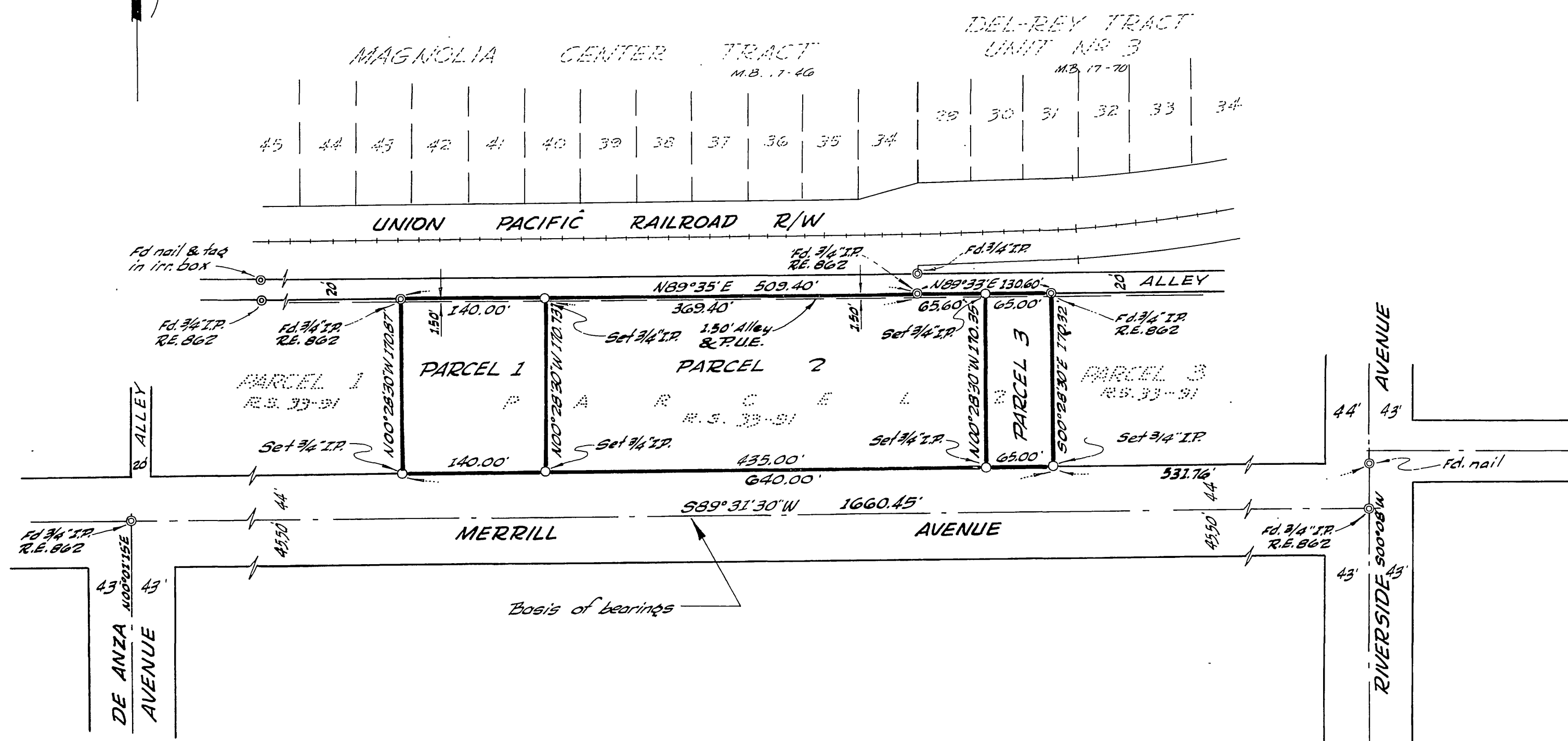

ENGINEER'S CERTIFICATE

This map correctly represents a survey made by me or under my direction in conformance with the requirements of Chapter 15 of Division 3 of the Business and Professions Code at the request of HEERS BROS INC. in April 1960

J.F. Davidson
Registered Civil Engineer No. 862

ENGINEER'S NOTE

Bearings are based on the centerline of Merrill Avenue being $S89^{\circ}31'30''W$ as shown on R.S. 33-91 Records of Riverside County, California.

COUNTY SURVEYOR'S CERTIFICATE

This map has been examined for conformance with the requirements of Chapter 15 of Division 3 of the Business and Professions Code this 1st day of June, 1961

A.C. KEITH County Surveyor
By A.T. Worsley Deputy

F.B. 721-76

City R/S 602

R/S 34/23

R/S 34/23