

34/40

IN THE CITY OF RIVERSIDE

RECORD OF SURVEY

OF A PORTION OF LOT 33 OF BLOCK 12 OF THE VILLAGE OF ARLINGTON, MAP BOOK 1, PAGE 62, RECORDS OF SAN BERNARDINO COUNTY, CALIFORNIA

JUNE 1961

SCALE: 1" = 50'

J.F. DAVIDSON, C.E.

Filed for Record at request of County Surveyor this 3rd day of June, 1961, at 2:30 P.M. in Book 3 of Record of Survey at Page 40.

Fee \$5.00 No. _____

JACK A. ROSS County Recorder

By O.A. Wheat Deputy

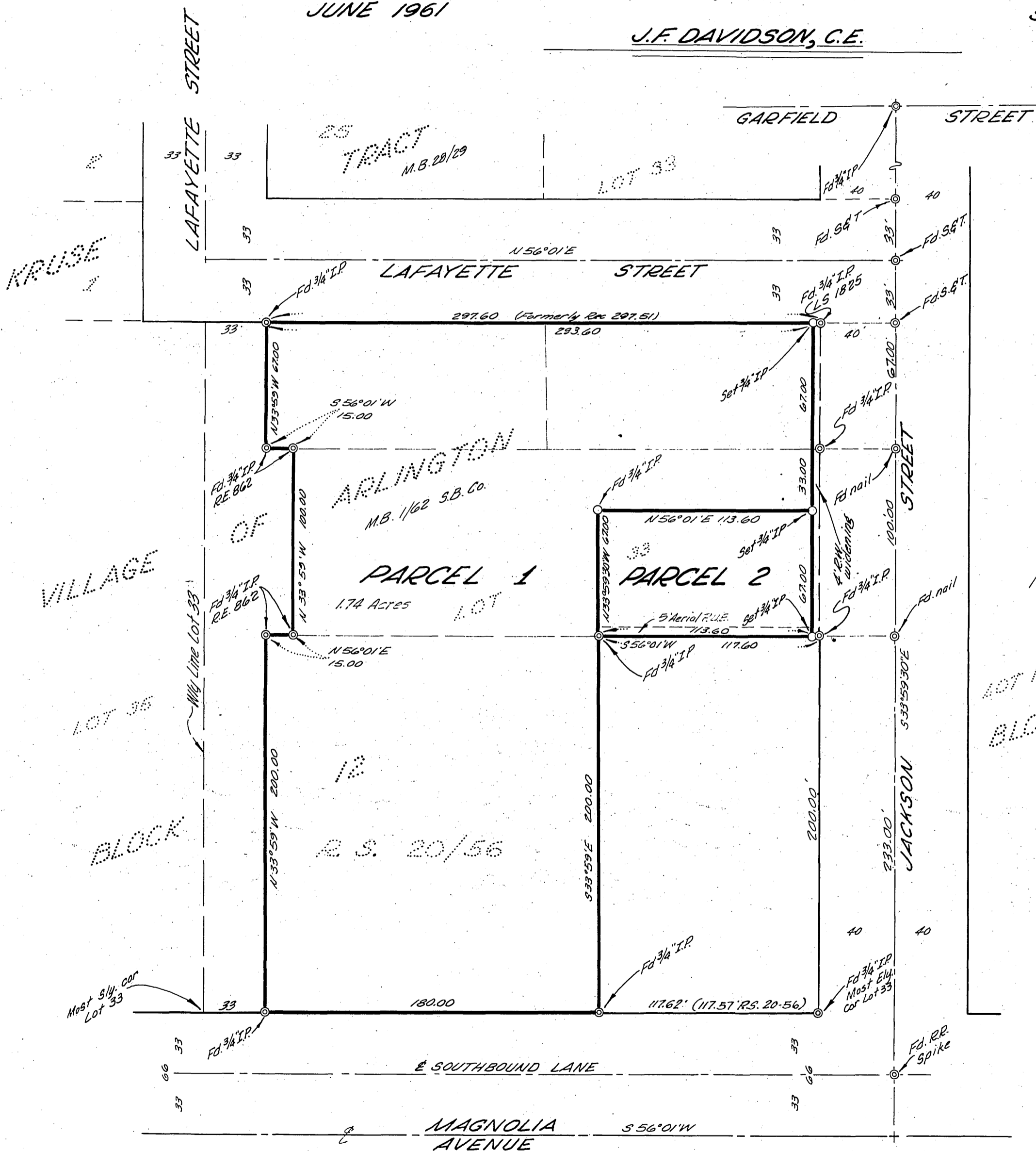

SURVEYED AT THE REQUEST OF PACIFIC TELEPHONE & TELEGRAPH COMPANY

ENGINEER'S CERTIFICATE

This map correctly represents a survey made by me or under my direction in conformance with the requirements of Chapter 15 of Division 3 of the Business and Professions Code at the request of Pacific Tel & Tel Co. in JUNE, 1960.

J.F. Davidson
Registered Civil Engineer No. 562

ENGINEER'S NOTE

Bearings are based on the E of Magnolia Avenue being $S 56^{\circ} 01' W$, as shown on map of Donald Avenue Extension Tract, M.B. 25/199, Records of Riverside County, California.

COUNTY SURVEYOR'S CERTIFICATE

This map has been examined for conformance with the requirements of Chapter 15 of Division 3 of the Business and Professions Code this 3rd day of July, 1961.

A.C. KEITH County Surveyor

By E.T. Wansley Deputy

FB 711/15 602-70

RS 34/40 S-196

RS 34/40 S-196