

# IN THE CITY OF RIVERSIDE RECORD OF SURVEY

OF A PORTION OF LOT 13, BLOCK 7 OF THE LANDS OF THE RIVERSIDE LAND AND IRRIGATING COMPANY AS SHOWN BY MAP ON FILE IN BOOK 1, PAGE 70, RECORDS OF SAN BERNARDINO COUNTY, CALIFORNIA

SCALE 1"=100'

JUNE 1961

ROBERT L. TAYLOR  
CIVIL ENGINEER

Filed for record at request of County Surveyor this 24 day of July  
19 61 at 10:30 A.M. in Book 34 of Record of Survey at Page 54  
Fee \$ 5.00  
By Walter H. Balogh Deputy  
County Recorder  
Jack A. Ross  
County Recorder

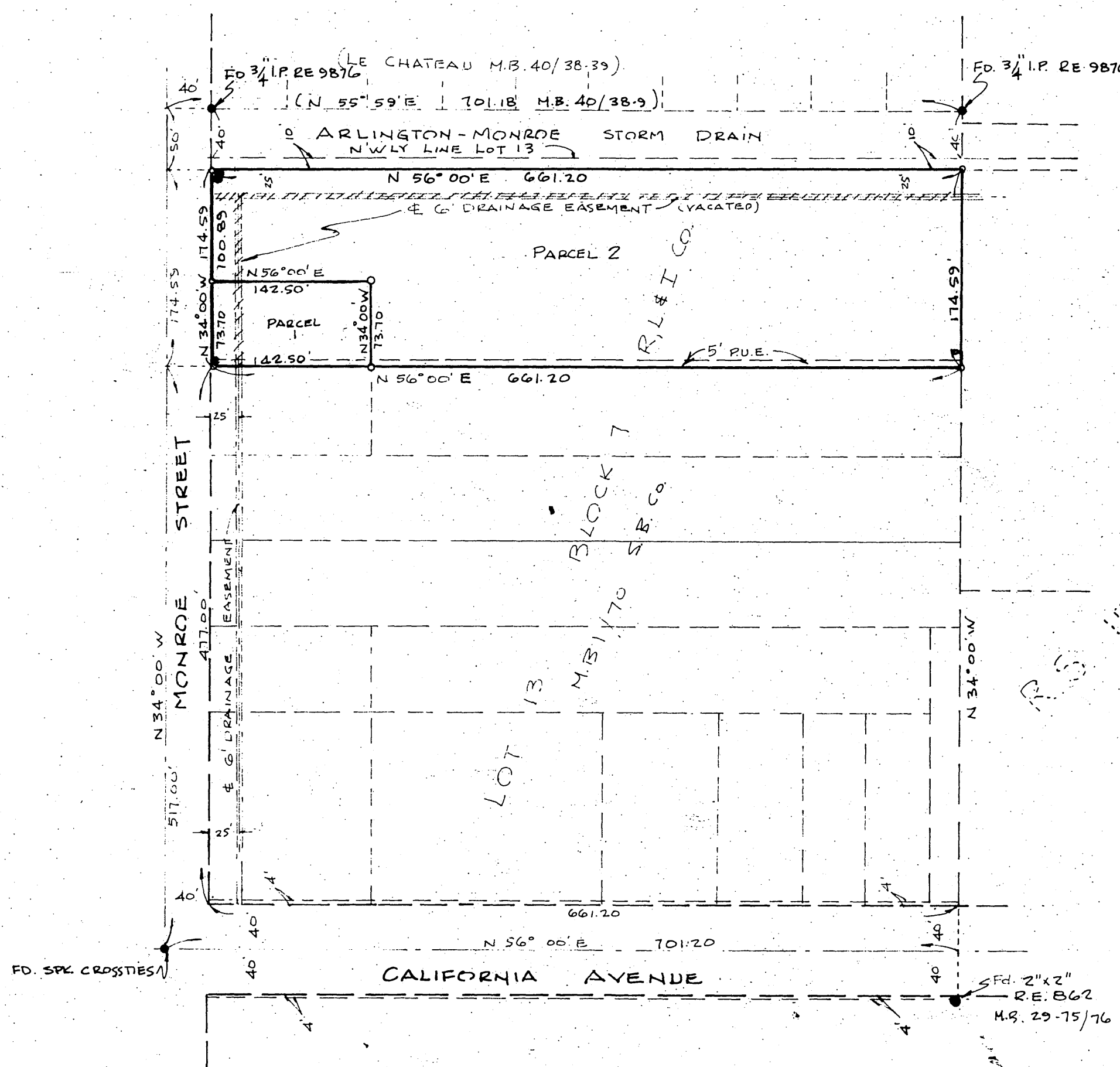

### ENGINEERS' NOTES

THE BASIS OF BEARINGS HAS BEEN TAKEN AS N 56° 00' E AS SHOWN ON THE CENTERLINE OF CALIFORNIA AVENUE PER RECORD OF SURVEY FILED IN BOOK 15 AT PAGE 23 THEREOF.

- DENOTES MONUMENTS FOUND AS NOTED
- O DENOTES 3/4" PIPE, TAGGED RCE 10470, SET.
- ##### DENOTES VACATED 6" WIDE DRAINAGE EASEMENT

This map correctly represents a survey made by me or under my direction in conformance with the requirements of Chapter 15 of Division 3 of the business and professions code at the request of MR. TOZREY

In JUNE, 1961  
Robert L. Taylor  
(Signed and Sealed)  
No. 10470

This map has been examined for conformance with the requirements of Chapter 15 of Division 3 of the Business and Professions Code this 21st day of July, 1961

A.C. KEITH  
County Surveyor  
R.T. Worley  
Deputy