

RS 34/68 5-490

34/68

IN THE CITY OF RIVERSIDE

# RECORD OF SURVEY

Of LOT 5 of PACHAPPA KNOLLS as Recorded in Bk. 17 of Maps  
Pg. 29 Records of Riverside California in Sec. 34, T.2S., R.4W., S.B.M.

May 1961 Scale 1in=50ft.  
McKee and Crawley Surveyors & Engr's.

Filed for record at request of County Surveyor this 4 day of August  
1961 at 2:30 P. M. in Book 34 of Record of Survey at Page 68  
Fee \$ 5.00  
No. 60051  
By Jack A. Ross County Recorder  
William H. Balogh Deputy

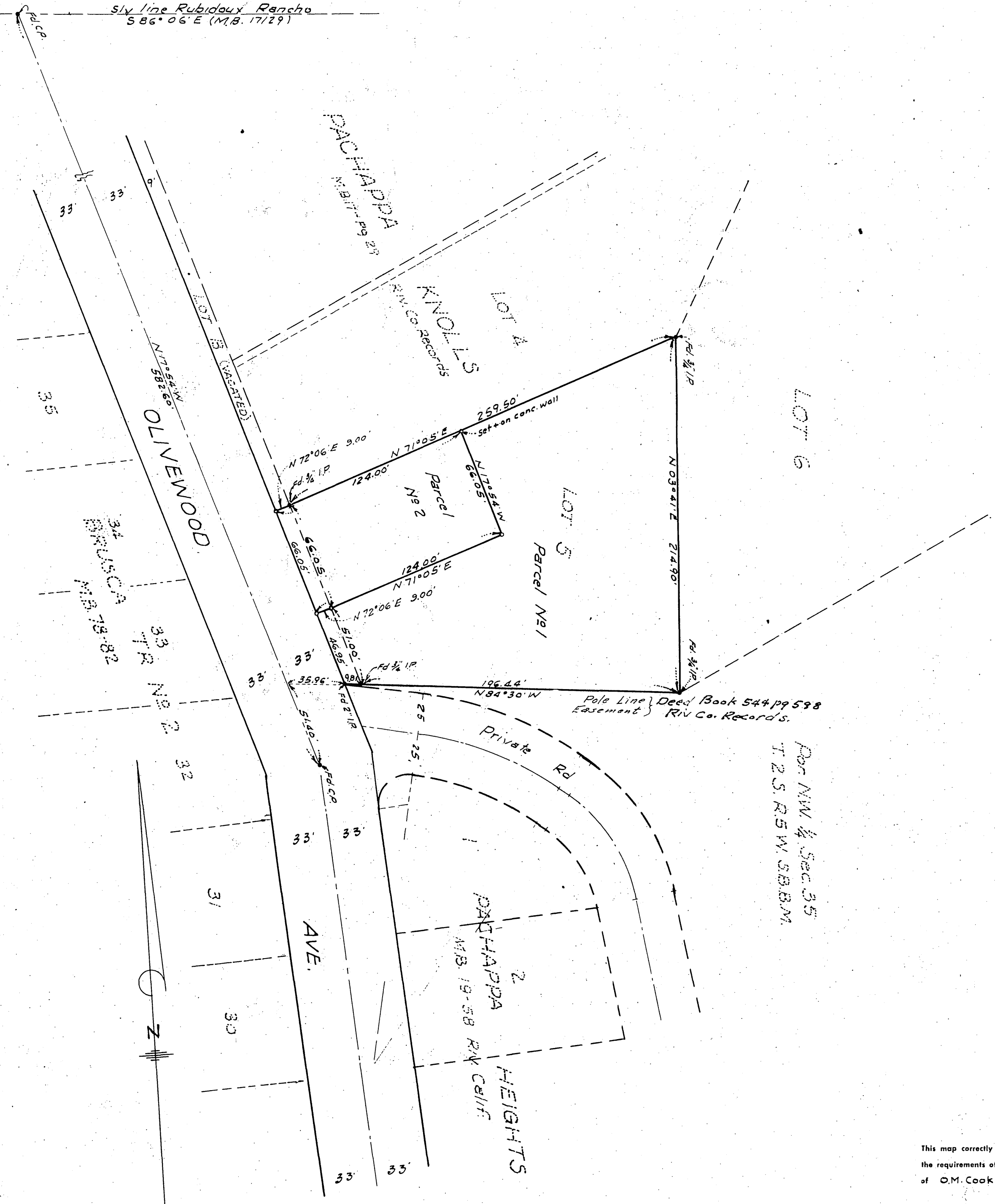

This map correctly represents a survey made by me or under my direction in conformance with the requirements of Chapter 15 of Division 3 of the business and professions code at the request of O.M. Cook in May 1961  
Donald J. McKee  
(Signed and Sealed)  
No. LS.1025

Note: Bearings are based on  $\pm$  of Olive Wood Ave. Shown as N 17° 54' W M.B. 17 pg. 29 Riv. Co. Records  
Monuments found as shown  
2x2 Redwood Stakes tagged LS.1025 set unless otherwise noted

This map has been examined for conformance with the requirements of Chapter 15 of Division 3 of the Business and Professions Code this 4th day of August 1961  
A.C. KEITH  
County Surveyor  
By G. T. Worsley Deputy

RS 34/68

RS 34/68 5-490